



PRIVATE UNIVERSITY PRODUCTS AND NEWS

JANUARY 2024

PUPNMAG.COM

BUYER'S GUIDE 2024

KEY CONTROL
STRATEGIES
FOR A SECURE, COST-
EFFICIENT, AND
SUSTAINABLE FLEET

UNIVERSITY SECURITY
TAKES CENTER STAGE:
SIX THINGS TO
CONSIDER

INNOVATIVE
TECHNOLOGIES IN
PRIVATE UNIVERSITIES:
SPOTLIGHT ON
VIRTUAL ACOUSTIC
TECHNOLOGY FOR
MUSIC

RUNNING A
SUSTAINABLE
KITCHEN

A Vision of Abundant Sustainability

AT COLLEGE OF THE ATLANTIC

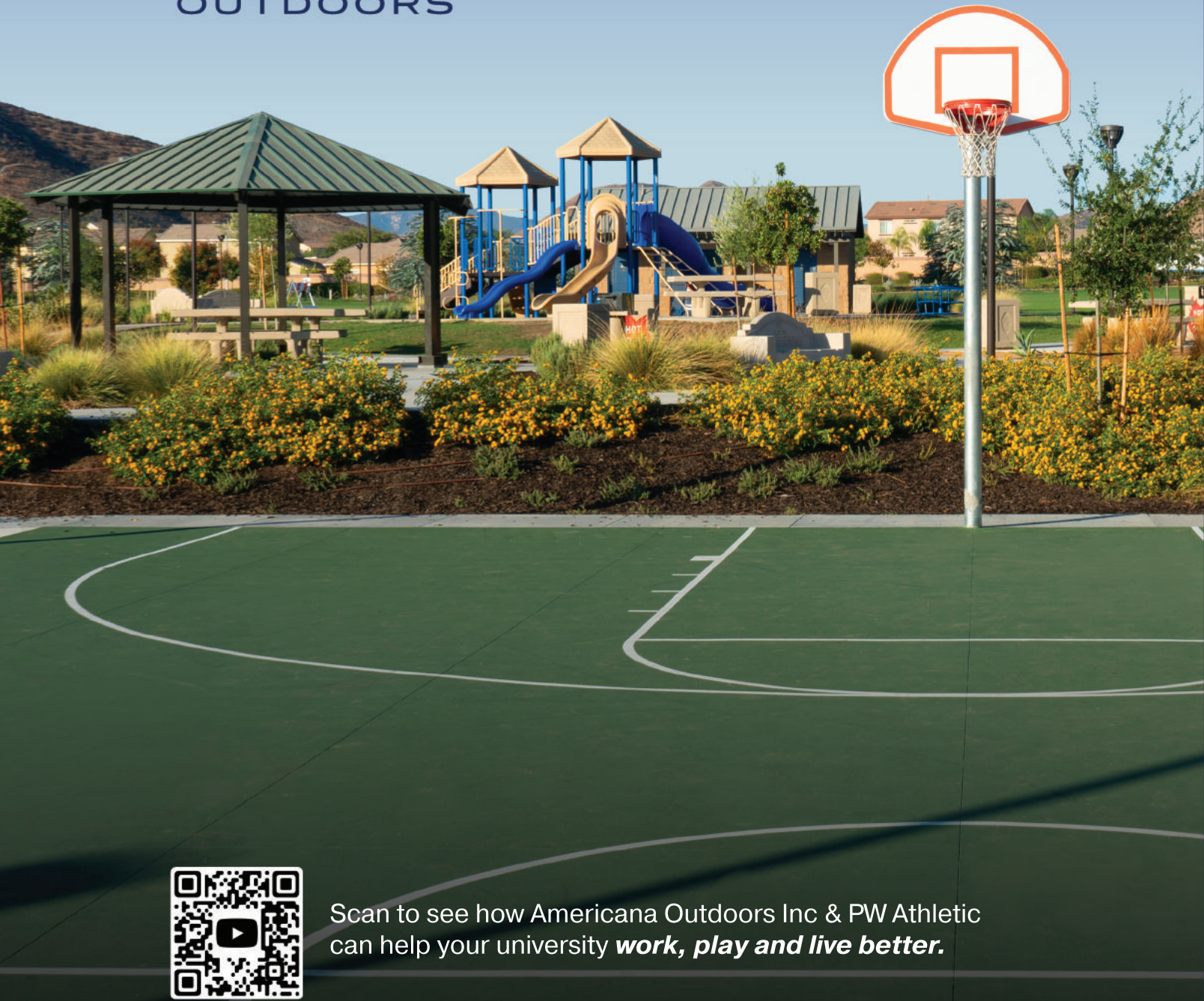

Scan to see how Americana Outdoors Inc & PW Athletic can help your university **work, play and live better.**

ELEMENTS FOR LIFE OUTSIDE.®

Americana Outdoors Inc & PW Athletic specialize in providing consumers with all of the elements for life outside. Shade, Shelter, Sports Equipment, and Site Furnishings. We are a family-owned company making high-quality recreational amenities for communities across the country, helping to create a complete outdoor environment that helps communities **work, play and live better.**



- Ramads & Shelters
- Arbors & Pergolas
- Awnings & Canopies
- Walkway Covers



- Court Sports
- Field Sports
- Aluminum Seating
- Site Furnishings



Scan to see how Americana Outdoors Inc & PW Athletic can help your university **work, play and live better.**

Custom Branding

At LaptopsAnytime™, we recognize that the success and excitement of your new kiosk is based on showcasing the best of your school's distinctive branding. Our seasoned pros will design and produce custom

graphics for you. The idea behind the graphics is to help promote the kiosk, and the laptop/charger initiative underlying it. Build enthusiasm for using the service at the same time as promoting your brand.



Self-Service Dispensing Kiosks

Repair Depot - Long/Short Term



OVER 6 MILLION ANNUAL CHECKOUTS AND GROWING **6,000,000**

Powered By  **LAPTOPSANYTIME™**
Automated Checkout Kiosks
1-877-836-3727 • LaptopsAnytime.com

FEATURES

14

University Security Takes Center Stage: Six Things to Consider

With students returning to school for the spring semester, there's no time like the present to re-assess campus security and decide if the best protocols, staff, and technology are being used to ensure the safety of students, staff, and visitors. From securing dorms and academic buildings to keeping parking structures safe, here are six strategies to consider.



18

Key Control Strategies for a Secure, Cost-Efficient, and Sustainable Fleet

University fleets play a pivotal role in campus operations. However, managing fleets comes with significant challenges—particularly in terms of security, rising costs, and sustainability. Here are some ways campuses can dramatically improve university fleet operations through a relatively simple strategy: implementing an effective key management plan.



26

Innovative Technologies in Private Universities: Spotlight on Virtual Acoustic Technology for Music

Step into a world where the resonance of innovation harmonizes with the artistry of music education in higher ed. Witness how institutions are hitting the right notes, revolutionizing performance spaces and redefining music practice through cutting-edge technologies that not only enhance sound but also elevate the entire educational experience.

36

Running a Sustainable Kitchen: Energy Star Certified Commercial Equipment

No matter the size of the foodservice operation on your campus, greater efficiency leads to greater profits. This is especially true in the kitchen, where utilizing energy-efficient equipment is the most effective way to manage monthly bills.

COLUMNS



SPOTLIGHT / ON OUR COVER

8

A Vision of Abundant Sustainability at College of the Atlantic

Jay Friedlander, Sharpe-McNally Chair of Green and Socially Responsible Business at College of the Atlantic (COA), articulates and enacts an innovative approach to education that is both inspiring and practical. Here's how his reframing of "failure" and his expansion of the learning process to include community insights and real-life trial-and-error ventures is providing students with frameworks and resources they draw on for years after graduation.

Buyer's Guide 2024

STARTING ON
PAGE 42

Editor's Letter

JANUARY 2024

Happy New Year!

With the advent of a brand-new year and all of its possibilities, it brings me great pleasure to extend my warmest wishes to each one of you. The dawn of a new year symbolizes not just the flipping of a calendar page but an opportunity for new beginnings, fresh perspectives, and exciting ventures. As we embark on this journey together, I find it fitting to talk about your campuses and share your enthusiasm for projects that lie ahead.

The turning of the year is always a time for reflection and anticipation. Your commitment to providing an exceptional educational environment remains unwavering, and the upcoming year promises even more transformative changes. It's a time to embrace innovation, foster growth, and create spaces that inspire excellence.

In the spirit of progress, I am thrilled to introduce this issue of our publication as the "Buyer's Guide," a comprehensive resource designed to assist you in navigating the diverse landscape of vendors and services available to enhance your campus experience. We understand that each campus is unique, with its own set of goals and challenges. Our carefully curated list of quality vendors aims to cater to these distinct needs, offering solutions that align with your vision for the future.

From cutting-edge technology to sustainable infrastructure, the Buyer's Guide serves as your compass in navigating the vast array of options available. Whether you are embarking on a campus expansion, upgrading facilities, or implementing state-of-the-art learning tools, the guide is a valuable tool to connect you with vendors who share your commitment to excellence.

In the spirit of collaboration, we have fostered partnerships with industry leaders who understand the dynamic landscape of higher education. The pages within this issue are filled with profiles and insights from these vendors, providing you with a glimpse into the innovative solutions they offer. We believe that informed decisions lead to transformative outcomes, and our goal is to empower you with the knowledge to make choices that will shape the future of your institution.

As we usher in the New Year, let's embrace the countless opportunities it presents. The canvas of 2024 is blank, ready to be painted with the colors of progress and success. May this be the year where your visions come to life, and your campuses flourish with vibrancy and achievement.

In closing, I extend my heartfelt wishes for a year filled with prosperity, growth, and fulfillment. May your campuses be a testament to the power of education and the limitless possibilities that lie within the hearts and minds of your students. Here's to a new year of boundless potential and exciting new beginnings.

Warm regards,

Ed Bauer, Publisher
Private University Products and News Magazine
ed@pupnmag.com



Ed Bauer
Publisher/Editor-in-Chief
ed@pupnmag.com

Chris Gannuscio
Business Development Manager

Amanda Love Day
Regional Marketing Director

Rosalind Fournier
Copyeditor

Jake Rasmussen
Creative Director

Cynthia Mwenja, PhD
Staff Writer

Tricia Butler
Wegner Corp
Brad Kamcheff
Meghan Peiffer
Contributing Writers

Circulation
circulation@pupnmag.com



PUBLISHED BY FLAHERTY MEDIA
PO Box 1903, Pelham, AL 35124
Toll Free: 800-705-5280
Fax: 855-239-8093

No part of this publication may be reproduced or transmitted in any form or by any means, electronic or mechanical, including photocopy, recording, or any information storage-and-retrieval system without permission in writing from the publisher. The views expressed by those not on the staff of PUPN magazine, or who are not specifically employed by Flaherty Media, LLC, are purely their own. Comments and submissions are welcome, and can be sent to ed@pupnmag.com.

CENTURION[®]

CENTURION



Superior Reliability & Advanced Technology

◆ Compact, 1600-2000 MBH water heater

- Up to 65% less footprint vs. the competition

◆ Advanced Edge[®] Controller with O₂ Trim technology

- Self-adjusts and maintains optimal air-fuel ratios for peak efficiency, low emissions and maximum reliability

◆ Durable, corrosion-resistant AquaPLEX[®] duplex stainless steel

- Fire tube heat exchanger backed by a 15-year warranty



(817) 335-9531 | pvi.com/centurion



A Vision of Abundant Sustainability at College of the Atlantic

BY CYNTHIA MWENJA, PhD

Jay Friedlander, Sharpe-McNally Chair of Green and Socially Responsible Business at College of the Atlantic (COA), articulates and enacts an innovative approach to education that is both inspiring and practical. Through the inclusion of community insights, collaborative learning, co-curricular opportunities, disciplinary knowledge, and practical application of course content, his courses provide students with frameworks and resources they draw on for years after graduation.

As a result, COA professors routinely work across disciplinary boundaries. As Nick Harris—2012 COA graduate and co-founder of Berkeley Yeast—reports, COA is a small school, with about 350 students and one professor in each discipline. He says the college has “knocked down all department separation; the professors collaborate with the students and are not siloed.” As a professor at COA, Friedlander focuses on inviting the community and other types of knowledge into the classroom, “bringing together the subject and the world, thinking and doing.” In this model, students interact with one other and the community, implementing the things they’ve learned by “practicing in situ” to “open new worlds of knowledge.” Students thereby develop the skills to create ventures and organizations that can respond to complex, real-world needs.

Disrupting Preconceptions

Friedlander’s approaches disrupt conventional thinking and often give students profound insights to use throughout their lives. For example, Friedlander reframes the concept

of failure for his students. He says that when college students are taught that they have to succeed at everything, often they become risk-averse and fear failure. These attitudes, he notes, are not helpful for exploring new answers and finding new solutions. In all of his courses, Friedlander invites students to talk about things that go wrong. “What they think of as failure is life,” he says. “The question is how you interface with it.” He hastens to add that he’s not encouraging people to fail recklessly; rather, he aims to help students understand that most things go wrong, and they need to be able to adjust and address missteps.

Friedlander also challenges the typical idea of sustainability; he views the idea as much richer than simply sustaining life. In his framework, sustainability stems from an “abundant mindset” and strives for inspiring ends: to heal the community, help people prosper, cause no harm, and repair the environment. The goal is to find ways to “recreate the world and do it in a way that is less harmful,” he says.

The Hatchery

Friedlander runs the Diana Davis Spencer Hatchery Sustainable Enterprise Accelerator, one of a few venture incubators offering academic credit at an institution of higher education. Affectionately called “the Hatchery,” this business accelerator course is equivalent to three classes, meaning that the single course represents full-time enrollment for the term. Students from multiple disciplines are represented in the class, and they focus on a variety of business types, including non-profit, scalable, and lifestyle businesses.

The class combines a post-disciplinary approach with hands-on practice; students develop expertise and business skills by actually creating businesses. Each year, five or six students take the class, and they have \$30,000 in start-up funds to split. They also have access to dedicated office space and mentors from the college and community. All of this support allows the students to fully focus on developing a business venture that aligns with their passions.



Friedlander’s goal is not to pump out enterprises but to help students learn how to consider and weigh all factors in developing a business. He says that the course “is like a design squiggle—it’s not linear; failure is baked in.” As a result, success can take many forms in the Hatchery. Success could be continuing with the venture after graduation, but it might be deciding that it’s a terrible idea, understanding why and what would need to change to make it viable.

One example Friedlander gives is of a student who had been very invested in the idea of a mobile slaughterhouse. This business would answer a community need, and the student had spent two years prior to the Hatchery developing the idea. Halfway through the Hatchery class, the student realized that he didn’t want that business to be his life—and Friedlander classifies that careful examination of the idea, plus the final realization, as a success. The student also now carries deep insights about how to approach starting a business that he can apply to other opportunities.

Lifelong Benefits for Students

The Hatchery model has long-lasting and multiple effects on the students’ lives, far beyond the one venture they develop, and for many years after graduation.

Harris, the COA alum, was part of an early Hatchery cohort and says he continues to draw on his work with Friedlander. He says he focused on chemistry in his studies at COA because he was interested in brewing beer, and he learned chemistry by sinking his teeth into this interest. Harris also took many of Friedlander’s classes. In one yearlong class, teams were asked to go into the Mt. Desert Island community and identify business opportunities that could create positive change on the island. His team found that a great deal of organic waste was generated on the island, then trucked off as waste, while fuel was being trucked onto the island. His team settled on the concept of using an organic waste stream and fermentation to produce butanol, which is a “drop-in replacement for gasoline.” This project shows how Friedlander encourages

students to interact with the community to imagine abundant sustainability.

In the next class that Harris took with Friedlander, he developed the business plan for Gourmet Butanol, with the tagline “Turn yesterday’s eggplant parmesan into tomorrow’s fuel.” With the business plan developed, Harris applied for a NASA grant, which was funded. He was also funded for an EPA grant and won the sustainable business category of a statewide pitch competition. His business was also accepted to the Hatchery, which provided more funding and support. After graduation, he built a small butanol production facility at a community college in Colorado. At this point, he realized that the project would face many hurdles if it were to be realized on Mt. Desert Island, and it was bigger than he wanted to take on.

Even though Harris did not ultimately create the business, he says “it is hard to imagine a better learning experience.” He recalls being fully supported by Friedlander throughout the process of exploring and

continued...

developing the business, learning to “think critically about issues and creatively about solutions.” Harris eventually decided to pursue a PhD in microbiology at Berkeley, and “the application essay wrote itself” as he reported his educational experiences with Friedlander. He appreciates the ways that his entrepreneurial background helped in graduate school and wrote a successful National Science Foundation Graduate grant proposal that covered the program costs.

While still in graduate school, Harris teamed up with several other students to launch Berkeley Yeast, a company that genetically engineers yeast for the beer and wine industry. Because the yeast can convert the flavors, they can use hops that have been grown on marginal land and eliminate some of the energy-intense parts of the production process. Harris says that this business has allowed him to combine his passion for science with the entrepreneurship he learned from Friedlander. He is proud to be pushing

the beer and wine industry forward in this venture-backed business with 30 employees. He credits Friedlander with teaching him the things he needed to know to be successful in this business, and he uses those skills daily in his current role.

Another student who attributes his successes to Friedlander’s mentorship is Surya Karki, co-founder and country director United World Schools Nepal and co-founder and sales and marketing director of Delish Dairies. He says that Friedlander is his “go-to person, mentor, and advisor.” One of Friedlander’s gifts, Karki notes, is that he answers questions with questions, not answers. Karki observes that this approach gave him the ability to question anything—class content, colleagues, himself.

In working with Friedlander and identifying his passions, Karki realized he had a “massive passion for education,” and he wanted

to develop “lasting solutions to transform” education in Nepal. As a student, he established a foundation in the United States to support Nepalese education. During his junior year, he did an advanced independent study with Friedlander, focusing on creating a hybrid non-profit/ for-profit model for his project. He had to think about how to finance the solution, sustain the solution, and grow the solution to create more impact—skills and approaches he still uses today in his work.

In 2015, Karki took the Hatchery so that he could finally implement the model of building community schools in collaboration with the local government. His goal was to go to Nepal and build five schools, so he started fundraising for his low-cost, high-quality education model. Friedlander, he says, was his “constant supporter and critic.” Karki was in Nepal in 2015 when the devastating earthquake struck. Friedlander, always focused on the community around a venture, asked how



MAKE AN IMPACT

Promote eco-friendly transportation with solar-powered recharge and tune-up stations that double as laptop charging benches.

STEORA CYCLO BENCH

STEORA CYCLO SOLAR BENCH

- E-bike and e-scooter charging
- 120V power for laptops
- Air compressor and tool kit
- USB ports and Qi charging pads
- Ambient night lighting



 **ARCHASOL**
BY ARCHATRAK

Solar-powered amenities for a safer, more sustainable and closely connected world.

phone charging poles | work stations
pathway lighting | cat’s eye lights
sign lights | bollard lights | smart
benches including e-bike charging
option with bike tools

Get inspired at
www.archasol.com

they could galvanize support. Karki said they agreed to scale down their expectations and form an organization and fundraiser for an educational system to build back after the quake. When he graduated COA, Karki had contracts with donors for \$3 million over five years. UWS Nepal now works with over 13,000 students and has built—and continues to sustain—76 schools.

Karki appreciates that Friedlander “nurtures people with ideas, letting those ideas flourish.” Friedlander also continues to mentor Karki, who is still developing new ventures. He recently started Delish, the first Greek yogurt company in Nepal, and he says that Friedlander is still asking questions he hadn’t thought of yet.

The Human Ecology Lab in Osakikamijima (HELIO)

Friedlander has been deeply involved in

helping these approaches to education take root in Japan. After the Fukushima nuclear accident, the Japanese ministry of education determined that the accident was a failure of education—of planning safeguards, imagining what could go wrong, and figuring out how to respond to the myriad problems created by the event. Hiromi Nagao, a former university president in Japan, wanted to develop an educational system which would encourage students to look at the world in more complex ways, and she contacted COA to partner in this endeavor.

The partnership began in 2016 with a 10-day summer institute, the Human Ecology Lab and Island Odyssey (HELIO) in Osakikamijima, a small island on an inland sea. When COA started HELIO, about a third of the houses on Osakikamijima were vacant, and the majority of the population was over 60 years old. Island leaders were wondering how they could renew the economy



PHOTO COURTESY OF THE ATLANTIC

continued...

<p>AURA Solid Stadium</p>	<p>AURA Slat Stadium</p>	<p>COMFOBACK Backrest</p>	<p>EXCEL Seat Module</p>
<p>VISION Fixed</p>	<p>POLARIS Multi-Purpose Seat</p>	<h2>GLOBAL Seating Solutions</h2>	
<p>Interkal Spectator Seating World Wide</p> <p>5981 East Cork Kalamazoo, MI 49048 Phone: 269.349.1521 Fax: 269.349.6530 Email: sales@interkal.com</p> <p>interkal.com</p>	<p>VISION Platform</p>	<p>ODYSSEY Auditorium</p>	



PHOTO COURTESY COLLEGE OF THE ATLANTIC

in a way that would ignite community from within. Students in the four HELIO programs have worked with the people on the island; they are there to learn from the people, not to be the experts imparting their knowledge. As Friedlander points out, the goal of such an education is not training people to be academics but finding ways to make the community more abundant.

The HELIO initiative has led to the establishment of Setouchi Global Academy, COA's new affiliate school on the Seto Inland Sea. According to a recent COA article, the school's mission aligns with Friedlander's approaches: "learning how to think critically and creatively, connecting to and contributing positively to the local community, learning about Japanese cultures, history, and traditions, and growing intellectually and emotionally through interactions and experiences."

Friedlander has crafted a model that works equally well for educational contexts and business ventures. In focusing on solving community problems collaboratively and creatively, he opens the doors to innovation and excitement. This educational vision not only prepares students to "face a world that's volatile," as he states; it also nurtures ways of thinking that can truly produce abundant sustainability around the world.

ECLIPSE LIGHTING

LED WALL & CEILING
High Abuse | ADA Compliant
Products MADE in USA

APPLICATIONS
Dormitories | Campus Buildings | Lecture Halls | Corridors | Entranceways



Legacy 2 Series
Selectable LED Wattage/CCT



Citadel Series | Gael Series
Selectable LED Wattage/CCT



Clark Shallow Series
Selectable LED Wattage/CCT



Brussels Series
1FT/2FT/3FT/4FT Lengths

Eclipse Lighting Inc. © | 9245 W. Ivanhoe Ave., Schiller Park, IL 60176
Phone: (847)260-0333 | Email: quotes@eclipselightinginc.com | Website: www.eclipselightinginc.com



ABOUT THE AUTHOR: Dr. Cynthia Mwenja teaches Composition and Rhetoric at the University of Montevallo.



HOPE'S®

For more than a century, Hope's has handcrafted the world's finest steel and bronze windows and doors, and we continue to refine the art that makes them the most sought-after and longest lasting windows and doors available. Hope's exclusive hot-rolled steel and solid bronze profiles replicate the traditional aesthetic of historic buildings while providing modern performance and efficiency. Hope's windows and doors are built to last a lifetime and beyond – sustaining their beauty and performance for generations. [HopesWindows.com](https://www.HopesWindows.com)

HOPE'S WINDOWS, INC. – EST. 1912 – JAMESTOWN, NEW YORK

PRODUCTS SHOWN:
University Series™ steel fire-rated and non-rated windows and doors

ARCHITECT: David M. Schwarz Architects, Inc.
PHOTOGRAPHER: Steve Hall, © Hall + Merrick



CAMPUS SECURITY

University Security Takes Center Stage: Six Things to Consider

BY BRAD KAMCHEFF

With students returning to school for the spring semester, there's no time like the present to re-assess campus security and consider if the best protocols, staff, and technology are being used to ensure the safety of students, staff, and visitors. Deploying a combination of security technologies and policies, such as streamlining public entry/exit points, employing access-control systems, and making sure strategic intercoms and parking-lot emergency communication towers are in place can help colleges and universities improve their campus-wide security. Here are six things to consider.

1. Limit Building Entry Points

While many buildings on a university campus naturally have multiple entrance and exit points, universities should consider restricting access to one or two main entry/exit points for student and public access. This means that the majority of doors to a campus building should remain locked from the outside, accessible only in case of an emergency. Back entrance doors for use by designated personnel should include an entry-control system that requires

the use of an access control credential such as an access control badge or key pin. This will also create an access control log that can provide useful data in the future.

2. Use Intercoms to Keep the Front Office Secure

The main advantage of funneling building access to a central entrance point is that it allows university staff to screen visitors before permitting them to enter. In some buildings,

such a secure science building or floor in a science building, visitors can enter the lobby but need to be vetted by the front office before gaining full access to the building. To assist with this process, colleges have installed intercom systems that enable the building staff to communicate with a visitor first before unlocking a door to allow that person to enter. Intercom systems that include an IP video camera enable staff or security personnel to visually verify the identity of an individual. It can also help to see if a visitor is carrying any weapons or if a person is agitated in any way so that staff can contact security if there is a safety concern.

3. Invest in an Access Control System

A lock and key are no longer enough to keep a college building secure or to manage building access. This is especially true in dormitory settings, where it's recommended that universities invest in an access control system that can safely manage entrances and generate access control reports. With an access control system in place, colleges and universities can

keep a dormitory safe and secure by ensuring only students who live there can gain access at any time. For academic buildings, an access control system helps easily manage when a staff member has access to a building, such as limiting access during the hours of 1 a.m. to 5 a.m., or revoking access privileges when an employee no longer works for the university. An access control system can also generate an alert and send a notification to campus security when a door does not close properly, an obvious threat to the security of the building and its occupants.

4. Leverage Visitor Management Tools

University campuses are bustling environments consisting of a variety of people, from students and professors to prospective students and their families touring campus or even vendors. Knowing who is in a building at any given time and the length of their visit can be a challenge to track using old-fashioned paper

logs. Many access control systems today come with visitor management capabilities and the ability to create temporary visitor credentials that can restrict a visitor’s access to certain areas of a building when used in conjunction with a door entry control system. The visitor credentials can also be programmed to send a notification to staff if the visitor doesn’t return to the main entrance by a certain time to log out.

5. Integrate Multiple Security Systems

Security technology should never be siloed, with systems operating independently of one another. Instead, campus security directors should look to integrate systems wherever possible to take full advantage of the information connected systems provide. One overlooked integration opportunity includes integrating video from a video intercom system with a third-party video management system. By connecting video from a video

University campuses are bustling environments consisting of a variety of people, from students and professors to prospective students and their families touring campus or even vendors. Knowing who is in a building at any given time and the length of their visit can be a challenge to track using old-fashioned paper logs.

continued....

ATHLETIC FACILITIES
 INLAID PLATFORMS • LOCKERS • SYNTHETIC GYM FLOORS
WEIGHT ROOMS
 800-821-4557 • ABACUSSPORTS.COM

ABACUS
 Sports Installations Ltd.

GSA
 GS-03F-039GA

**AIM.
 LIGHT.
 FIX.**

PROFESSIONAL
 GRADE SHOP
 LIGHTS & REELS

SAFTLITE
 SAFTLITE.COM

intercom system used at a building entry point campus with the video-management system (VMS), campus security gains seamless access to that video and recording capabilities.

6. Secure Parking Lots with Emergency Towers

While much of the focus on university security zeroes in on buildings, it's also important to remember that parking lots and parking garages also need security tools. Parking structures are often quite large, void of many people, and located away from a physical

building, making them a safety threat. In a large parking garage or expansive surface lots, the ability to find help in the event of an emergency can prove to be very difficult. A reliable, network-connected emergency tower can be easy to locate thanks to their tall design and bright colors.

When someone presses a button on an emergency tower, the person on the receiving end knows exactly where that tower is located, taking the guesswork out of trying to pinpoint a location in a sea of vehicles. In the event of an emergency, when a video intercom system paired with an emergency tower is located inside a parking garage it allows a security officer to speak with the individual who is calling about an emergency. An optional overhead camera attachment can also provide a bird's-eye view of the person in distress.

University security has made significant advancements over the past few decades thanks to continuous investments in technology. Ensuring the safety of individuals on a college campus remains an ongoing concern that necessitates regular reviews of the technologies deployed and the maintenance of best practices in building safety and access policies.

A GREAT LOOK FOR
**CLEAN
SAFE
FLOORS**

PIG Designer Series Grippy Mat

★ ★ ★ ★ ★
“LOVE THIS STUFF!
No more taping down mats ... and a
dramatically reduced number of falls.”
— Kimberly D.

newpig.com
1-800-HOT-HOGS®

New Pig
Cleaner, Safer, Better.



ABOUT THE AUTHOR: Brad Kamcheff has been with Aiphone for over 30 years. He uses innovative methods to promote and inform industry peers about our vast intercom portfolio, award-winning quality processes, and unparalleled customer service teams. Long-time experience has helped shape his view of the security industry and become knowledgeable of its trends.



Securing Schools with Layered Solutions

Free resources to help keep your campuses safer

As your reliable intercom and access control provider, we have created helpful materials that offer guidance and best practices to consider when installing or upgrading a security system. All at zero cost.



Check out these free school security planning resources





000000000000_AA
000000000000_BA
000000000000_CA

000000000000_AA
000000000000_BA
000000000000_CA

000000000000_AA
000000000000_BA
000000000000_CA

000000000000_AA
000000000000_BA
000000000000_CA

BAeB_0001101



000000000000_AA
000000000000_BA
000000000000_CA

000000000000_AA
000000000000_BA
000000000000_CA

000000000000_AA
000000000000_BA
000000000000_CA



Key Control Strategies for a Secure, Cost-Efficient, and Sustainable Fleet

BY TRICIA BUTLER

University fleets play a pivotal role in campus operations. Whether a vehicle transports students to and from campus, carries equipment for facility maintenance, or enables faculty and staff to attend off-campus events, each one is valuable both in purpose and replacement cost.

continued...



A safer world.

Nothing is more important than student safety. That's why we build safety into our products. With the world's most advanced containment, you can rest assured your students are working safer *and* smarter. Here's to a safer world. Find your safe space at labconco.com/fumehood



FIND YOUR SAFE SPACE >>>



However, managing fleets comes with significant challenges—particularly in terms of security, rising costs, and sustainability. Here are some ways campuses can dramatically improve university fleet operations through a relatively simple strategy: implementing an effective key management plan.

Security

Failing to properly secure vehicle keys is a major risk. For example, if a fleet department stores keys on a pegboard or in a basic lockbox, anyone who accesses the area can easily remove a key, regardless of if they're authorized to do so, and access a fleet vehicle.

Unauthorized use of fleet vehicles not only interferes with routine university operations but also increases the institution's liability risk. For example, someone recklessly driving a branded university vehicle puts others at risk and endangers the university's reputation. In addition, if the vehicle is involved an accident, it can lead to higher insurance costs and pose legal risks, especially if the university's key control practices are inadequate.

Key Control Strategies

- **Secure keys properly:** Instead of a pegboard or lockbox, fleet managers should consider an electronic key management system that secures all keys in tamper-proof steel drawers or solid wall-mounted panels that lock down each key individually. Key control technology enhances security by restricting access to authorized personnel only, reducing the risks and costs associated with misplaced or stolen keys and vehicles.
- **Automatically authenticate drivers:** A key control system should require drivers to scan a fingerprint, enter a PIN, or swipe a card to gain access to keys.
- **Enable security alerts:** A system should be able to alert managers in real time via text or email if someone tries to take a key without proper authorization or fails to return a key within a specific time frame. These measures help ensure immediate action in the event of unauthorized key access, encourage employees to practice good stewardship of keys, and protect the university from liability.

Rising Costs

Tens of thousands of dollars go toward modifications, maintenance, fuel, and more over the course of a vehicle's fleet life. Fleet managers are tasked with achieving readiness rates year in and year out as costs climb and budgets shrink.

If an institution is operating on a limited budget, there's no room for inefficiency. When evaluating cost-saving measures, eliminating time-consuming manual key control processes is a good place to start. This issue alone wastes valuable resources,

continued...

Key control made easy. Even when you're busy.

Download our free guide to learn more.

keytrak.com/pupn

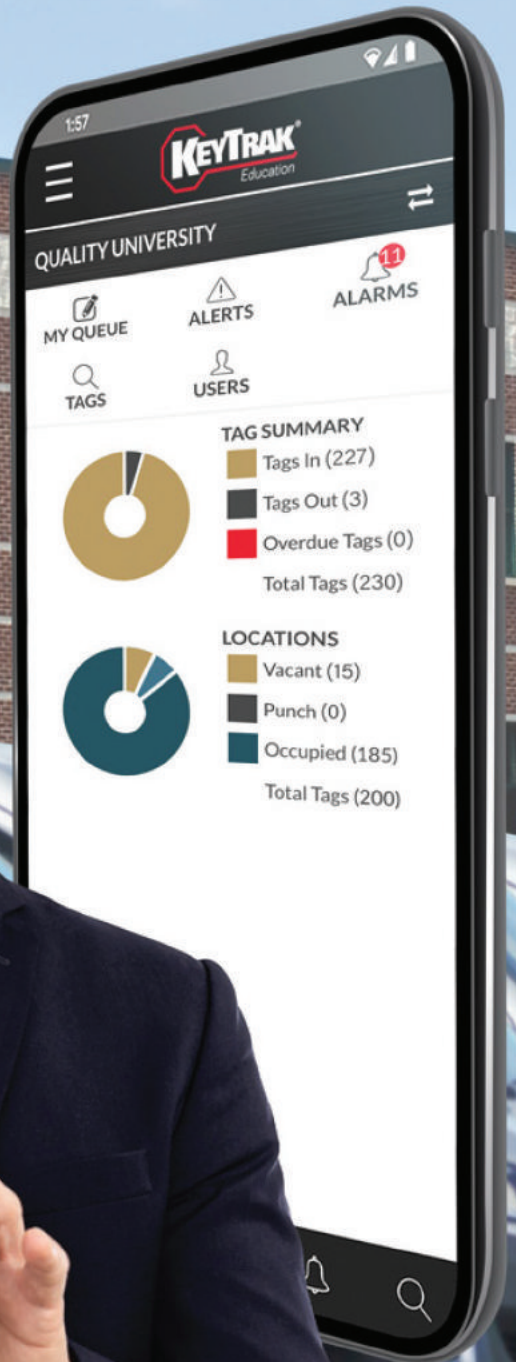
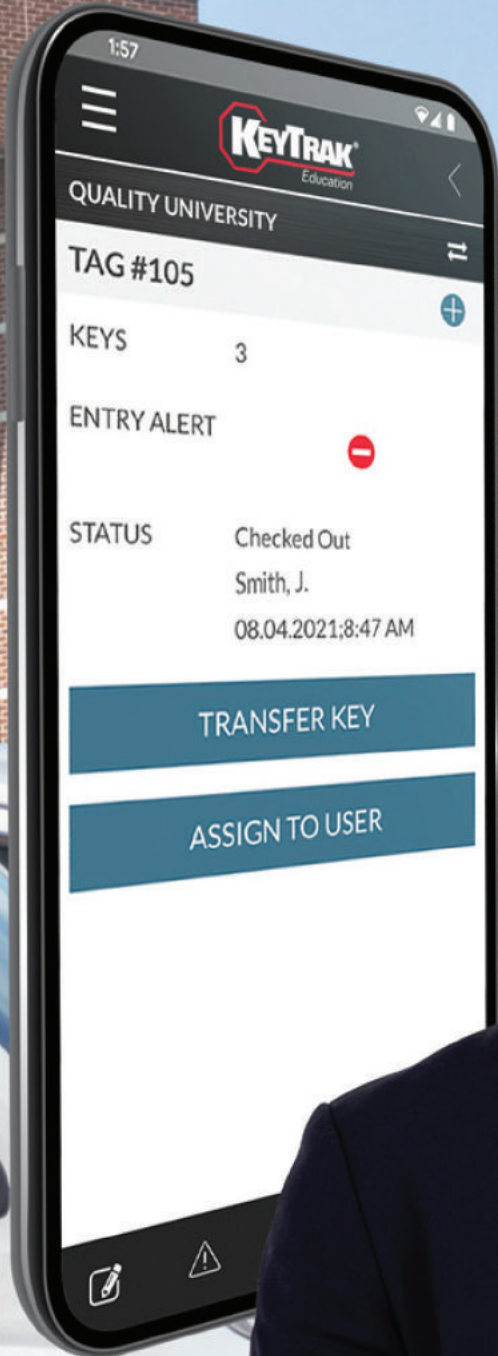

from lost productivity to key replacement costs. A process that requires someone to manually sign keys in or out delays staff or faculty getting the vehicles they need. That's not to mention the interruptions throughout the fleet manager's day when they need to

check a key in or out. Errors or omissions on the key log lead to further complications.

Another significant source of cost inefficiencies is maintenance, which is only compounded by supply chain challenges.

To extend vehicle lifespans and avoid costly repairs, timely maintenance is crucial. Inadequate maintenance drives up costs as over-worked vehicles face emergency roadside repairs or pricey part replacements.

Monitoring a fleet's high-use vehicles is a priority since they often require the most maintenance. However, it's important not to forget vehicles that tend to stay on the lot. When vehicles are stagnant, tires can rot, batteries can degrade, fuel can go bad, and fluid leaks can develop.

Key Control Strategies

- **Digitize key logs:** To save time and ensure an accurate key log, electronic key control systems can automatically record who took a key, when, and why. With accurate key logs, fleet managers are better equipped to right-size the fleet, maintain timely maintenance schedules, and achieve a high readiness rate.
- **Enter vehicle mileage upon key return:** Key control systems can prompt users to enter mileage when they return a key, helping fleet managers streamline maintenance schedules. Managers can then review daily reports to find discrepancies and track maintenance.
- **Review key activity logs to identify under- or overutilization:** The data key control systems generate, such as usage patterns and mileage records, helps inform decision making. By having access to detailed reports, fleet managers can make strategic choices regarding budget allocation, maintenance schedules, and vehicle assignments.
- **Reserve keys when vehicles are due for maintenance:** When a vehicle is approaching a mileage milestone, fleet managers can reserve that key to temporarily remove the vehicle from rotation.

Sustainability

Universities rely heavily on their fleets for various functions. However, excessive use increases fuel consumption, which not only strains the university's budget but also contributes to higher carbon emissions, amplifying the institution's environmental impact.

continued...

TinyMobileRobots®

Save Time, Labor & Paint

Get Perfect Lines... Every Time.

Robot + 1 person

- Football Field w/hash marks
2 hrs.
- Women's Lacrosse Field
29 min.
- 11v11 Soccer Field
22 min.

Fast, Easy, Accurate...
Field Painting

Contact Us for a **FREE** Demo on One of Your Fields Today!

tinymobilerobots.us



DISCOVER WHAT'S NEW!



SWIM CHECK[®] PHOSPHATE



Pool Check[®] Phosphate
Part# 481349-100

**TESTS FOR:
PHOSPHATE**
0, 200, 300, 500, 1000,
2500 ppb mg/L



THE WORLD'S FIRST VISUAL STRIP WITH
BUILT-IN COLOR CHART!

POOL CHECK[®] Xpress



Pool Check Xpress[®] 3
Part# 482030

3-WAY
TESTS FOR:
TOTAL ALKALINITY
FREE CHLORINE
pH

- New & improved with easier color match
- Now with 100 test strips
- More user-friendly procedure



Experience worry-free pool maintenance with the *Pool Check Xpress[®]* testing. Forget about carrying bottles or charts; the safe range indicators are right on the strip, the first of its kind in the world! *Perfect for on-the-go testing!*

CALL/EMAIL FOR A FREE SAMPLE
(800) 861-9712/INFO@SENSAFE.COM SENSAFE.COM

Unnecessary use also accelerates wear and tear on vehicles, reducing their overall lifespans. Addressing these sustainability challenges is difficult if drivers put “mystery miles” on vehicles, using them without permission or for unauthorized reasons.

Key Control Strategies

- Track key usage patterns to optimize utilization: Key control systems’ ability to automatically record who took a key, when, and why provides a comprehensive overview of fleet

utilization. With this data, fleet managers can allocate resources efficiently to achieve sustainability objectives and foster responsible fleet management practices.

- Review mileage history to identify wasteful use: By enabling precise tracking of fleet keys, electronic key control helps reduce wasteful fleet use. Fleet managers can detect mystery miles by comparing mileage accrued on a vehicle against the checkout reason provided.

- Assign vehicles based on job roles to conserve resources: To prevent unnecessary wear and tear on vehicles and reduce fuel emissions, fleet managers can restrict access to certain vehicles based on job roles. For example, a recruiter would be able to check out a fuel-efficient sedan but not a van.

Using technology to improve key management empowers fleet managers to enhance campus safety, optimize operations for better cost control, and promote responsible resource management. With effective key control, university fleets can continue to drive campus operations forward for years to come.

DEFEND ANY DOOR





An active shooter has **never breached a locked classroom door** in any recorded school security incident.*

* Sandy Hook Advisory Commission Final Report: <https://ccsso.org/resource-library/sandy-hook-advisory-commission-final-report>

Code Compliant Classroom Lockdown Solutions

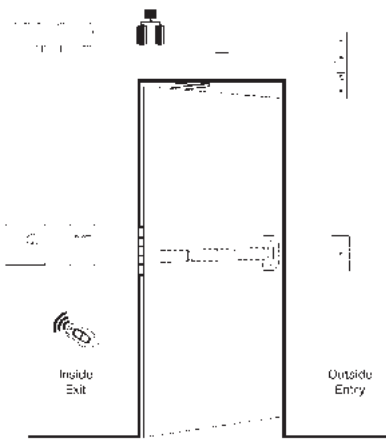
With a robust toolbox of over **35,000 access & egress control components**, SDC products form turnkey, code compliant & flexible solutions for virtually **any classroom door opening imagined**, adaptable to any budget.







www.sdcsec.com/Lockdown



the lock behind the system
sdcsecurity.com • 800.413.8783





ABOUT THE AUTHOR: Tricia Butler is a Senior Field Manager with KeyTrak, Inc. For over two decades, she has helped some of the largest higher education campuses across the western U.S. minimize key management risks and operate more efficiently.

VIKING



**We Stand Behind Our Products,
Every Step of the Way.**

- Access Control
- Area of Refuge
- Door Entry
- Hotline Phones
- IP Solutions
- Emergency Communication
- Enhanced Weather Protection
- VOIP Communications
- Mass Notification
- Paging Systems

YOU NEED A VIKING.



VIKING

715.386.8861
vikingelectronics.com



A photograph of a modern concert hall. The stage is lit with warm orange light, and a person is standing at a podium on the left. The walls are made of large, curved wooden panels. The audience seating is visible in the foreground, consisting of rows of grey seats. The overall atmosphere is professional and high-tech.

INNOVATIVE TECHNOLOGIES IN PRIVATE UNIVERSITIES

SPOTLIGHT ON VIRTUAL ACOUSTIC TECHNOLOGY FOR MUSIC

Music education in higher ed is witnessing remarkable advancements through the integration of virtual acoustic technology. This innovation has revolutionized both performance spaces and practice areas by offering acoustic experiences that enhance performing, teaching, and learning. This technology also saves money by optimizing the utility of music spaces. Two private institutions reaping these benefits are Wartburg College in Waverly, Iowa, and the Cleveland Institute of Music in Cleveland, Ohio. Here are their stories.

continued...



Fostering Performance Flexibility at Wartburg College

At Wartburg College, the integration of Wenger’s Transcend™ Active Acoustic System has been a game-changer. Wartburg faced the challenge of revamping its Neumann Auditorium, a dated venue initially designed for spoken-word events and religious services. Because the acoustics were extremely dry, it was a difficult performance space for Wartburg’s choral groups, often singing classical works intended for cavernous, cathedral-like spaces. Acoustically dry environments also do not provide adequate aural feedback to the singers or director.

“With singing and with playing an instrument, so much of it is psychological,” says Dr. Lee Nelson, director of the Wartburg Choir. “If the room’s not helping you sing or project your sound, you start working harder and using poor technique.”

Many colleges, universities and even high schools face this problem: no performance venue is ideal for all types of ensembles. Explains Nelson, “If it’s good for the band, it’s bad for the choir. If it’s good for the choir, it’s bad for the band.” He adds, “Neumann Auditorium was good for our instrumental ensembles, not great for the orchestra and downright terrible for the choir.”

While the acoustics of a reverberant room can be tamed with traditional sound absorption solutions like fabric banners, it had been impossible to create a more reverberant space in a dry acoustical environment—until Transcend.

Instead of an expensive renovation or new construction project, Neumann Auditorium was transformed from a dry acoustical space into an acoustically versatile venue suitable for choir, band, orchestra or other ensembles.

To develop the groundbreaking Transcend System, Wenger partnered with the legendary audio company HARMAN Professional. A unique system of microphones, digital signal processing technology and precisely located speakers customize the acoustic environment,

continued...
pupnmag.com



CUSTOM TENSION FABRIC BUILDINGS *Be Unstoppable*

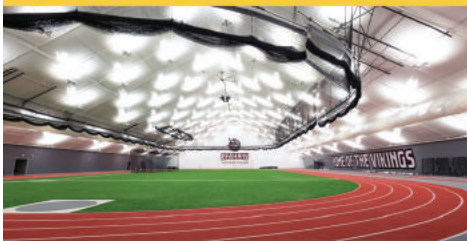

The Legacy Advantage

- Year-Round Facility
- Fully Customizable
- Concept to Installation
- Fast Track Construction
- In-House Engineering
- Energy Efficient

Call for more information, or to receive a quote

877.259.1528 | LEGACYBUILDINGSOLUTIONS.COM





Create
One-of-Kind
LED
LIGHTING
Experiences
for
Colleges &
UNIVERSITIES

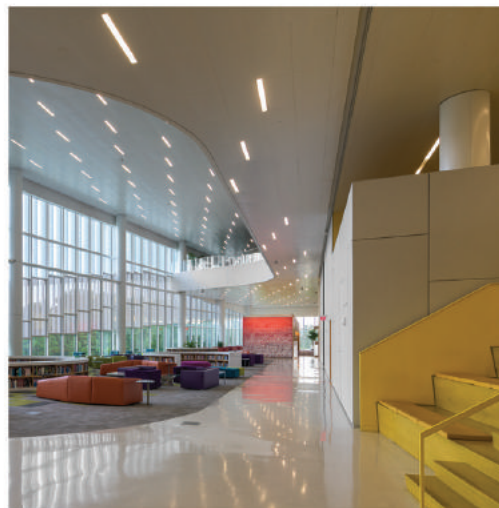

By customizing LED fixtures,
Vonn Lighting can create unique
and eye-catching lighting solutions
that are perfect for any space.
Whether you are looking for a
traditional chandelier or a modern
pendant light, a lighting company
can help you create the perfect
fixture for your school or university.

We are proud to present you with
a wide range of residential and
commercial LED lighting products,
are UL, ETL, CE, CSA Certified and
Commercial Grade IC Rated.

VONN





PHOTO COURTESY WEGNER CORP

enabling optimization for both choral and instrumental performances. The system also ensures a more consistent sound throughout the auditorium. Every Neumann audience member—even those under the balcony—enjoys great sound quality.

Although the technology behind Transcend is sophisticated, users can easily switch between acoustic presets through a simple touch-screen interface. At the touch of a button, Neumann Auditorium can have an acoustical response that sounds as lively as a Gothic cathedral.

“You can simulate any acoustic you want. It’s virtually limitless,” Nelson explains. “You could create a choral/orchestral performance setting, a choral setting for cathedral performances and a setting for a piano concerto—all within the same concert if you wish. And, all settings can be stored and recalled at any time.”

This transformation has improved performance quality in Neumann Auditorium and turned this venue into a recruitment asset for Wartburg College, attracting both events and talented student musicians.

continued...

Building or renovating a gymnasium?

by Bison

Call the design experts at IPI by Bison at 800-637-7968 for premium custom ceiling and wall mounted basketball backstops, divider curtains, wall padding and gym accessories.

IPI by Bison projects include quality Bison sports equipment!

Dividers Curtains & Batting Cages

Ceiling & Wall Mounted Backstops

Ceiling & Floor Mounted Volleyball Systems

Wall Padding

MADE IN AMERICA

REQUEST A QUOTE

Competition Basketball Portables

THE EXCLUSIVE NFHS PARTNER FOR THE SPORT OF BASKETBALL

INNOVATION

that touches every corner
of performing arts spaces.



EDUCATION/REHEARSAL

PERFORMANCE

BACK STAGE



Smith Performance Lab



Topper Theatre



Topper Theatre Grid

Villanova University made a commitment to provide students with an unequalled performing arts education experience. Wenger helped make that dream a reality with unique products that elevate learning and performance to elite levels. When you're ready to dream big, connect with our experts.

HOISTS • MOTION CONTROL • ACOUSTICAL SHELLS • RISERS • DRAPERY • CHAIRS/STANDS & MORE

performance.wengercorp.com
1.800.4WENGER

Wenger | RCLANCY

CREATIVITY OF ENGINEERING

Revolutionizing Music Practice at Cleveland Institute of Music

For the Cleveland Institute of Music (CIM), the planning process for a new residence hall included a desire for state-of-the-art practice

spaces to benefit student musicians. Given CIM's role as a leading American conservatory, practice space was prioritized over the lounges or exercise rooms typical in student housing.

The solution was found in Wenger's

SoundLok® Practice Rooms equipped with Virtual Acoustic Environment (VAE®) technology. These rooms offer sound isolation, realistic acoustical simulations of nine different performance environments, and digital record/playback capabilities, catering to both individual and small ensemble practices.

"We recommended Wenger to our real estate developer as a leader in this industry," explains Eric Bower, CIM's senior vice president. "From our perspective, this was an easy call." CIM had been ordering Wenger equipment for years, including conductor's equipment, music stands, orchestra chairs and cello chairs.

Early in the planning process, both traditional stick-built rooms and Wenger's modular practice rooms were evaluated. Developer NewBrook Partners also hired an acoustician to review options. "We considered stick-built practice rooms but couldn't figure out how to achieve the quality of Wenger rooms by building them," says Guy Totino, principal with NewBrook. "Wenger technology for sound isolation and active acoustics is state of the art and unequivocally the best for sound."

Selecting the Wenger practice rooms was a confidence-building moment for entire project team, according to Denver Brooker, architect/principal with VOCON. "Wenger had completed many projects successfully," he notes. "With Wenger's reputation, we knew that the practice rooms would perform as expected."

During the installation process for the 22 SoundLok rooms, Bower was in close contact with the Wenger team; the timeline was very tight. He said Wenger was "extremely efficient and very responsive" in addressing any issues. "I had good working relationships with the installers, along with the Wenger office personnel handling the contracts and logistical details." Bower adds, "All and all, it was a good experience."

He noted the immediate positive response from students. "The students realized the benefits right away. You can play Bach in a cathedral setting—it's great!" This technology

continued...

ARE YOU PREPARED?
WANT HELP MANAGING THESE EVERYDAY PROBLEMS?
 LEAKY ROOFS | PLUMBING AND GROUND WATER LEAKS | SPRINKLER MISHAPS

Learning how to take control in-house can help you reduce risk and prevent:

- Downtime from contractor delays
- Contractor cost overruns
- Budget problems
- Online complaints
- Dissatisfied facility occupants
- Bad outcomes from inadequate systems
- Indoor air quality issues

Calling a contractor is the right answer when the problem is large or involves contamination, but **mitigating water losses in-house can save up to 20%** in your budget.

Legend Brands' Ready to Respond™ (R2R) System can help!

For the past 50 years, Legend Brands has manufactured industry-leading Dri-Eaz solutions plus provided technical consultation and education to advance the water damage restoration industry.

Call our technical experts at 888-208-5401 for a free initial consult and to see if an R2R Facility Assessment can help your team be truly prepared!

R2R READY 2 RESPOND
 CALL 888-208-5401
 OR EMAIL R2R@LEGENDBRANDS.COM

LEGEND BRANDS

RECRUITER

WOOD SPORT LOCKER™

2



CUSTOM INSTALLS



BENCHES



**Get Your Team
GAME READY!**

SUPERIOR
AMERICA'S MOST COMPLETE LOCKER LINE™

Metal, Plastic, Phenolic & Wood Lockers



+MEDSAFE
ANTIMICROBIAL FINISHES
Our Metal Lockers are available with MedSafe™ antimicrobial finishes with Microbase®, formulated to protect against bacteria, mold, yeast & mildew for up to 20 years! Very beneficial for educational, healthcare, food processing and other hygiene conscious environments.



800-776-1342

✉ info@ListIndustries.com 🌐 ListIndustries.com



not only enhanced their practice experience but also contributed significantly to their overall educational journey, including helping them better prepare for real-world performance scenarios.

The VAE technology enabled students to practice in various acoustical settings at the touch of a button, greatly enhancing their learning experience. The advanced ventilation system and keycard access further added to the functionality and security of these spaces.

“We’re extremely happy with these Wenger practice rooms—they are so very important to our students,” Bower says. “They were the right solution for our student housing facility.”

The integration of Wenger’s virtual acoustic technologies at Wartburg College and CIM showcases the significant advancements available for music performance and education. Wartburg’s Neumann Auditorium, transformed by the Transcend™ System, now offers a versatile acoustic environment suitable for various ensembles. CIM’s residence hall equipped with SoundLok® Practice Rooms and VAE® technology provides acoustic simulations for effective, realistic practice. These innovations enhance venue flexibility and improve educational outcomes, reinforcing the key role such technology can play in shaping music education today and in the future.

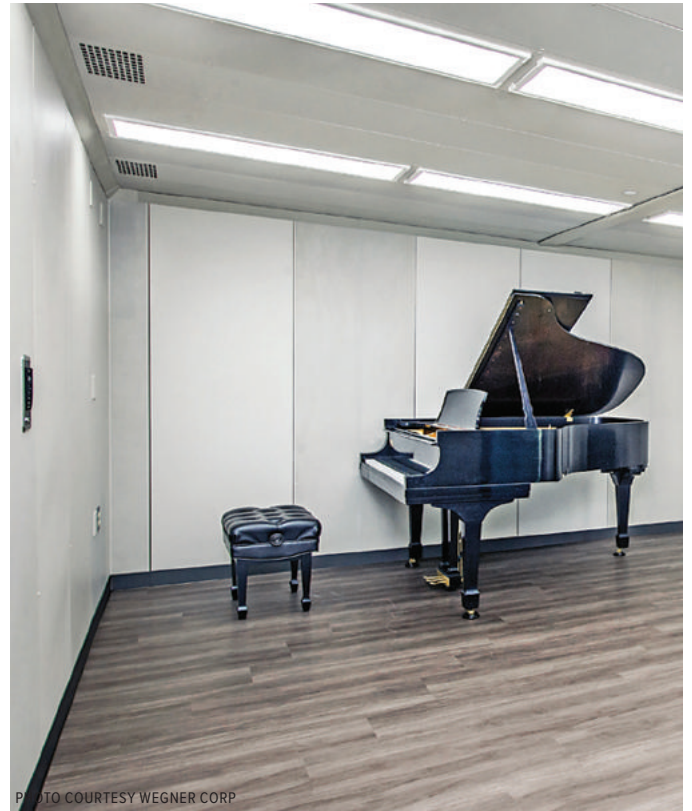

PHOTO COURTESY WEGNER CORP

*Dedicated to design and functionality.
Built on Maine integrity.*

Huston & Company
FINE CUSTOM FURNITURE

LITHGOW LIBRARY
AUGUSTA, MAINE

226 LOG CABIN ROAD, KENNEBUNKPORT, MAINE 04046
888-869-6370 · HUSTONANDCOMPANY.COM

ULINE
BIN ORGANIZERS

ORDER BY 6 PM FOR
SAME DAY SHIPPING

COMPLETE CATALOG 1-800-295-5510

LET'S BUILD

YOUR IDEAL STRUCTURE



REQUEST A QUOTE

SUPERIOR
BUILDING
SOLUTIONS
FOR OVER
40 YEARS

INDUSTRY-LEADING WARRANTIES

ClearSpan structures are built to last decades into the future.

ENERGY-EFFICIENT DESIGNS

Save money on a monthly basis and maximize profitability.

EXPERT CONSULTATION

Industry experts are on staff to provide invaluable advice.

METAL AND FABRIC BUILDINGS

Building solutions for any application in any industry.



www.clearspan.com
1.866.643.1010





RUNNING A *Sustainable* KITCHEN:

ENERGY STAR® Certified Commercial Cooking Equipment

By Meghan Peiffer

No matter the size of the foodservice operation on your campus, greater efficiency leads to greater profits. This is especially true in the kitchen, where utilizing energy-efficient equipment is the most effective way to manage monthly bills. But running a sustainable kitchen is not just about reducing energy, water and waste expenses. The impact is much broader – these choices have the power to reduce greenhouse gas emissions and protect our climate.

Fortunately, cooking with energy efficient equipment doesn't mean sacrificing on features, quality or performance. In fact, ENERGY STAR® certified cooking equipment helps operators save money and protect the environment.

In order to earn the ENERGY STAR label, products must meet the energy efficiency requirements set forth by the Environmental Protection Agency (EPA).

continued...

There are currently eight commercial foodservice (CFS) product categories:

Commercial Refrigerators and Freezers: to qualify, refrigerators and freezers must be 40% more energy efficient than standard models. Certified products are designed with components that result in more uniform cabinet temperatures and reduced heat output from more efficient compressor systems. There are a variety of eligible products in this category including reach-in, roll-in, pass-through, undercounter, milk coolers and more. A certified commercial freezer may save an operator \$200-\$430/year in estimated energy costs while a certified commercial refrigerator may save an operator \$100/year.

Commercial Dishwashers: to qualify, dishwashers must be 40% more energy efficient and 40% more water efficient than standard models. Many certified dishwashers offer features such as dish load sensors, low power mode during long periods of idle and improved nozzle and rinse arm design. Both stationary and conveyor machines are eligible. Certified dishwashers have a huge impact on an operator's bottom line. Flight-type dishmachines may save an operator \$5,500/year in estimated energy costs. Other eligible dishmachines may save an operator \$1,300/year.

Commercial Ice Makers: to qualify, ice makers must be 12% more energy efficient and 23% more water efficient than standard models. Both batch-type machines and continuous-type machines are eligible

and new models offer technical improvements over older models such as improved evaporator insulation and high efficiency compressors, fan motors and water pumps. Batch-type machines may save an operator \$125/year in estimated energy costs while continuous-type machines may save \$185.

Commercial Fryers: to qualify, fryers must be 30% more energy efficient than standard models. Gas and electric open vat fryers – both countertop and floor type – are eligible, as long as the frypot is greater than 12 inches and less than 24 inches. Advanced technologies such as new heat exchanger designs and more accurate thermostats lead to higher production, quicker recovery and an overall extended product lifetime. Depending upon size of the tank, gas fryers have the potential to save operators \$460-\$520/year in estimated energy costs while electric fryers may save operators \$120-\$185.

Commercial Griddles: to qualify, griddles must be 10% more energy efficient than standard models. Operators who switch to gas or electric certified models will enjoy improved cooking performance, higher productivity and improved temperature uniformity across the plate. Within the industry, highly conductive plate materials as well as improved thermostatic controls are readily available. A gas griddle may save an operator \$100/year in estimated energy costs while an electric griddle may save operators \$130/year.

continued...

FOR OVER
40 YEARS
GROWSPAN HAS
BEEN HELPING
GROWERS

ENERGY-EFFICIENT DESIGNS
EXPERT CONSULTATION
IN-HOUSE SERVICES
SUPERIOR ENVIRONMENTAL CONTROL

www.growspan.com
877.835.9996



Aqua Creek Products

— Leaders in Recreation, Fitness and Ability —



COLORS SPEAK LOUDER THAN WORDS.

Aqua Creek Products manufactures innovative aquatic access, therapy, and fitness solutions for people of all abilities. Handcrafted with pride in Missoula, Montana, featuring the only American-made solar compatible pool lifts on the market today. In-house powder coating professionals offer an endless variety of color options, including color matching. Whether you're seeking earthy granite textures for a high-end look, or vivid tones to match your school branding, we've got you covered.

www.aquacreek.com

SCAN TO LEARN MORE ▶



The annual savings on energy costs will be enjoyed for each year of the product's lifetime; therefore, it is critical to consider the total cost of ownership over the lifetime of the equipment.

Steam Cookers: to qualify, steamers must be 60% more energy efficient than standard models. Gas or electric countertop, wall-mounted and floor-models with at least 3-pans are eligible. In recent years, manufacturers have introduced connectionless designs which result in 90% reduction in water consumption. Certified gas or electric steam cookers may save operators \$1,200/year.

Ovens: to qualify, convection ovens must be 20% more energy efficient than standard models and combination ovens must be 30% more energy efficient than standard models. At this time, only food-grade commercial convection and combination ovens are eligible – including half-size, full-size and both gas and electric. Certified ovens can lead to higher production capacity and a faster and more uniform cooking process through infrared burners and improved insulation. Gas ovens might save an operator \$165-\$250/year in estimated energy costs while electric models may save \$70-\$740.

There are currently eight commercial foodservice (CFS) product categories:

Commercial Refrigerators and Freezers: to qualify, refrigerators and freezers must be 40% more energy efficient than standard models. Certified products are designed with components that result in more uniform cabinet temperatures and reduced heat output from more efficient compressor systems. There are a variety of eligible products in this category including reach-in, roll-in, pass-through, undercounter, milk coolers and more. A certified commercial freezer may save an operator \$200-\$430/year in estimated energy costs while a certified commercial refrigerator may save an operator \$100/year.

Commercial Dishwashers: to qualify, dishwashers must be 40% more energy efficient and 40% more water efficient than standard models. Many certified dishwashers offer features such as dish load sensors, low power mode during long periods of idle and improved nozzle and rinse arm design. Both stationary and conveyor machines are eligible. Certified dishwashers have a huge impact on an operator's bottom line. Flight-type dishwashers may save an operator \$5,500/year in estimated energy costs. Other eligible

dishwashers may save an operator \$1,300/year.

Commercial Ice Makers: to qualify, ice makers must be 12% more energy efficient and 23% more water efficient than standard models. Both batch-type machines and continuous-type machines are eligible and new models offer technical improvements over older models such as improved evaporator insulation and high efficiency compressors, fan motors and water pumps. Batch-type machines may save an operator \$125/year in estimated energy costs while continuous-type machines may save \$185.

Commercial Fryers: to qualify, fryers must be 30% more energy efficient than standard models. Gas and electric open vat fryers – both countertop and floor type – are eligible, as long as the frypot is greater than 12 inches and less than 24 inches. Advanced technologies such as new heat exchanger designs and more accurate thermostats lead to higher production, quicker recovery and an overall extended product lifetime. Depending upon size of the tank, gas fryers have the potential to save operators \$460-\$520/year in estimated energy costs while electric fryers may save operators \$120-\$185.

Commercial Griddles: to qualify, griddles must be 10% more energy efficient than standard models. Operators who switch to gas or electric certified models will enjoy improved cooking performance, higher productivity and improved temperature uniformity across the plate. Within the industry, highly conductive plate materials as well as improved thermostatic controls are readily available. A gas griddle may save an operator \$100/year in estimated energy costs while an electric griddle may save operators \$130/year.

Steam Cookers: to qualify, steamers must be 60% more energy efficient than standard models. Gas or electric countertop, wall-mounted and floor-models with at least 3-pans are eligible. In recent years, manufacturers have introduced connectionless designs which result in 90% reduction in water consumption. Certified gas or electric steam cookers may save operators \$1,200/year.

Ovens: to qualify, convection ovens must be 20% more energy efficient than standard

models and combination ovens must be 30% more energy efficient than standard models. At this time, only food-grade commercial convection and combination ovens are eligible – including half-size, full-size and both gas and electric. Certified ovens can lead to higher production capacity and a faster and more uniform cooking process through infrared burners and improved insulation. Gas ovens might save an operator \$165-\$250/year in estimated energy costs while electric models may save \$70-\$740.

Hot Food Holding Cabinets: to qualify, heated holding cabinets must be 70% more energy efficient than standard models. Cook-and-hold or proofing units are typically ineligible in this category. Products should be fully enclosed compartments with one or more doors. Through the addition of insulation and more precise controls, certified models lead to better temperature uniformity and an overall cooler kitchen. Operators may save up to \$310/year on estimated energy costs.

The annual savings on energy costs will be enjoyed for each year of the product's lifetime; therefore, it is critical to consider the total cost of ownership over the lifetime of the equipment. While energy efficient equipment may have a larger price tag than other models at the time of purchase, it will be offset by each year of use of the more efficient equipment. Additionally, some utility providers offer a rebate for purchasing more efficient equipment. Be sure to check with your local provider.

It is estimated that outfitting an entire kitchen with a suite of ENERGY STAR certified equipment could save an operator about 360 MBtu/year – or the equivalent of \$5,000 per year. When this is considered in context of the number of kitchens on a campus, it is truly staggering. And what's more, full ENERGY STAR certified equipment would prevent about 42,000 pounds of greenhouse gas emissions annually.

Learn more about ENERGY STAR by visiting www.energystar.gov.



ABOUT THE AUTHOR: Meghan Peiffer is a Marketing Manager with Vulcan, a division of ITW Food Equipment Group. Vulcan is a leading manufacturer of cooking equipment in the U.S. with a broad line of products including ranges, convection and combi ovens, fryers, griddles, charbroilers, steamers, braising pans, kettles and heated holding cabinets. She can be reached at meghan.peiffer@itwce.com.

COLLECT.

SORT.

TRANSPORT.

ROYAL[®]
BASKET TRUCKS
www.royal-basket.com
800.426.6447



ORGANIZE YOUR AUDITORIUMS & PERFORMING ARTS FACILITIES WITH FUNCTIONAL CART SOLUTIONS FROM ROYAL[®]. OUR CARTS ARE DESIGNED TO REDUCE CLEAN UP TIME, TRANSPORT LAUNDRY AND EQUIPMENT, AND KEEP YOUR FACILITIES LOOKING CLEAN AND PROFESSIONAL.



CHOOSE YOUR CART.

PICK YOUR COLOR.

ADD YOUR LOGO.

- 13 VINYL COLORS
- 7 MESH COLORS
- 9 POLY COLORS
- CUSTOM BRANDING & LABELING



CONTACT US TODAY!

WWW.ROYAL-BASKET.COM • 800.426.6447



BUYER'S GUIDE 2024



ATHLETIC FACILITIES/ SPORTS & FITNESS/ CAMPUS RECREATION

A-TURF

www.aturf.com

The A-Turf® Titan system features the industry's original twelve-year warranty. The most durable fiber and carpet construction, in addition to the world's strongest primary and secondary urethane backing systems, yield greater dimensional stability and deliver the best playing conditions for every field sport. All synthetic fields are not the same. A careful comparison of all turf systems and a candid assessment of field builders will affirm that A-Turf provides the greatest value. All materials used in A-Turf systems are made and assembled in the USA, and we use the most proven fiber on the planet. Because we use the industry's best materials and installation craftsmanship, the average life of an A-Turf field is now fourteen years.

ABACUS SPORTS INSTALLATIONS

www.abacussports.com

Abacus Sports installs various types of sports surfacing for gymnasiums, running tracks, tennis courts, weight rooms, and athletic locker rooms. In addition to sports surfaces, we install synthetic rubber flooring for multi-purpose facilities, banquet halls, and other social events. As a leader in synthetic flooring, Abacus can turn every facility into an ideal space to congregate for sports, performances, and social gatherings. We provide synthetic flooring for both sport and recreational use to maximize the full potential of every facility. Our surfacing is resilient against heavy foot traffic, bleachers, and pointy shoes, which makes it ideal for multiple uses. Abacus specializes in inlaid platforms for weight rooms, and we have created and developed this product by producing a sub-layer flooring that protects concrete from heavy weights dropping. The level platform creates a more effective weight room for student athletes. Customize your surfaces with Abacus.

AQUA CREEK

www.aquacreekproducts.com

Leaders in all things recreation, fitness, and ability, Aqua Creek Products is a family-owned business based in Missoula, Montana. For the last two decades, Aqua Creek has strived to improve the lives of people of all abilities. It has done so by providing access to life-changing recreational and fitness activities through the use of unique, high-quality, and affordable equipment. Aqua Creek offers pool lifts with

ATHLETIC FACILITIES SPOTLIGHT



VANTAGE

www.vantagewatercare.com

The Vantage Water Care Program is a comprehensive water maintenance plan designed for commercial pool operators, utilizing chlorination or bromination as its primary sanitation method. The program combines the effective and reliable sanitation properties of chlorine or bromine sanitizers with remarkable clarification properties of a new compound called Poly-A Tablets. These components are added to an overall water management framework that encourages sparkling clear water. The Vantage Water Care Program gives commercial pools the highest quality water in the most efficient, operator-friendly, and cost-effective program available. This straightforward operation consists of many components. The size and installation of these components are carefully determined according to each pool's specific needs and demands.

ATHLETIC FACILITIES SPOTLIGHT



ROYAL BASKET TRUCKS

www.royal-basket.com

Continual product developments and enhancements have made Royal a recognized brand of material handling solutions for multiple markets. We manufacture basket trucks and specialty laundry carts in twelve vinyl colors, and in canvas or molded poly. Every product is made to order, allowing us to customize our wire frame carts by making size modifications specific to a customer's environment when needed. In addition to slight modifications, we also design and manufacture custom concept carts. Our manufacturing environment is unique, as we have under one roof a full woods department, a welding department, and an industrial sewing department. This arrangement allows us to produce orders on a short timeline to better meet each client's needs.

more color options than any other pool lift manufacturer in the business, as well as the only solar-powered pool lifts on the market today. Other products include therapeutic and exercise equipment such as pool bikes, aquatic wheelchairs and walkers, swim platforms, and even a land-based fitness machine designed to provide wheelchair users the ability to work out independently. For exceptional customer service and the best warranties in the industry, call Aqua Creek today!

AQUATIC ACCESS

www.aquaticaccess.com

Aquatic Access offers a full line of water-powered lifts for in-ground pools and spas, above-ground pools and spas, portable spas, swim spas, and for most whirlpool, therapy, or rehabilitation tubs and pools, including those consisting of six-foot walls. We also build lifts for boats, docks, and cruise ships to provide access to pools and spas.

BISON

www.IPIbyBison.com

IPI by Bison provides ceiling- and wall-mounted basketball backstops, gym divider curtains, batting and practice cages, gym floor covers, wall and stage padding, and a wide selection

continued...

ATHLETIC FACILITIES SPOTLIGHT

SPORTSART AMERICA
www.gosportsart.com



SportsArt has been an industry leader in innovative design and manufacturing excellence since 1977. The company is known for advancing industry standards and positioning itself as one of the most creative manufacturers of premium quality fitness, medical, performance, and residential equipment. With its products sold in over eighty countries, SportsArt is one of the largest single-brand manufacturers in the world. SportsArt also contains over 500,000 square feet of state-of-the-art manufacturing space, and it designs, manufactures, and tests all equipment to rigorous TÜV quality standards. With hundreds of patents worldwide for innovative technologies, including the award winning ICARE™ system and the newly relaunched ECO-POWR™ Series that complies with CE and UL certificates, SportsArt is the leading green fitness partner, developing products that are instrumental to rebuilding and sustaining lives.

of gym and field sports equipment for sports-related new construction and renovation projects. For over forty years, IPI has provided quality gym equipment to schools, recreation centers, churches, health clubs, pay-to-play facilities, YMCAs, and virtually anywhere that indoor team sports are played. In 2012, IPI was acquired by Bison, an industry leader in post-construction, indoor gymnasium, and outdoor field sports equipment. Operating as an independent division of Bison, IPI customers can take advantage of Bison's advanced manufacturing capabilities, extremely diverse product line, and creative product engineering. Located off I-80 in Lincoln, Nebraska, Bison has a longstanding reputation for quality, customer-centric service, on-time delivery, and it is dedicated to creating U.S. jobs by maintaining over 90% of its manufacturing in the United States.

ATHLETIC FACILITIES SPOTLIGHT

TINYMOBILEROBOTS
www.tinymobilerobots.us



We empower private colleges and universities to achieve pro-level fields with less time, paint, and labor. We designed our robots to be the lightest, fastest, and most affordable field painting robot on the market, painting a regulation soccer field in 22 minutes and a football field, hash marks and all, in under 2 hours, in addition to a women's lacrosse field in just 29 minutes. Instead of tying up a 3-4-person crew to stake and line your fields, one person can do it with our Tablet's simple drag-and-drop Google Maps interface. With hundreds of pre-loaded field templates, you can be sure every field is accurate and proportional. While the TinyMobileRobot lays down perfect lines, arches, hash marks, logos, and mid-field logos with unparalleled accuracy, your staff can focus on other tasks to prepare your fields and make them a point of pride for everyone.

PADDOCK INDUSTRIES
www.paddockindustries.com

Paddock started the modern pool industry by building pools for well-known icons such as Ronald Regan and Shirley Temple, among many others. Over the years, we have transitioned from building pools to manufacturing commercial pool equipment. Having reached our 100th anniversary, our experience, innovation, quality, and most importantly, passion in manufacturing the highest quality, most technologically advanced commercial pool equipment in the industry is greater than ever. We are never satisfied and continue to innovate and improve on all products we manufacture. Our dedication to innovative engineering, coupled with our research and development team, has provided professional pool designers, builders, and, ultimately, pool owners with what Paddock calls the 'Ultimate Pool.' We employ the best people in the industry; talented employees who love what they do. Paddock sets the standard for Commercial Pool Equipment made in the United States of America.

AUDIO/ACOUSTICS/AUDITORIUMS SPOTLIGHT

WENGER
www.wengercorp.com



The value that Wenger offers is in a class of its own, and no one puts more careful thought and effort into quality, or more emphasis on durability, versatility, and ease-of-use. Wenger understands how important it is to have products that last, those which provide flexibility in how they are applied, that transport easily and are designed for fast set-up. We've learned by listening to our customers—the driving force behind every product we build. In addition to Wenger's commitment to innovation is a tradition of outstanding customer service and support. Wenger stands behind each product with expert technical support, excellent warranties, and customer service that's responsive, thorough, and dedicated to each customer's individual needs.

LIST INDUSTRIES INC.
www.listindustries.com

From initial design to final manufacturing, Superior lockers by List Industries Inc. are engineered using state-of-the-art computer technology, ensuring quality that our customers can depend on. The uniqueness of our Hollow-T framing

continued...



EDUCATION

LARGE DISPLAY SOLUTIONS



PROFFESIONAL LASER PROJECTORS

Bright enough to keep the lights on!

Perfect for any size classroom or lecture hall, Optoma Laser Projectors deliver exceptional, life-like images and crystal clear text. Laser light source provides up to 30,000 hours of maintenance-free operation with no lamps, no filters!

Compact designs with up to 9,800 lumens and built-in motorized lens, motorized lens shift, zoom, and focus for ease of installation.

High brightness interchangeable lens models with up to 22,000 lumens for lights on viewing and large venues.

Being incredibly versatile and easy to install, our projectors are a dream for designers and installers everywhere. We have a laser projector that suits any installation – classroom, lecture hall, auditorium, cafeteria, or really any size venue.



NO.1 4K UHD BRAND IN UNITED STATES*

*Data source: PMA Research;
Worldwide Projector Census Y2022



NO.1 DLP BRAND IN UNITED STATES*

*Data source: PMA Research;
Worldwide Projector Census Y2022

Visit www.optomusa.com for more information

CONSTRUCTION/HVAC SPOTLIGHT

PVI INDUSTRIES www.pvi.com



PVI is a leading manufacturer of industry-best commercial and industrial water heaters, each fabricated from corrosion-resistant AquaPLEX® duplex stainless steel. PVI water heaters can be configured for any common energy source, including natural or LP gas, oil, boiler water, solar, steam, electricity, and waste heat. Water heaters range from instantaneous, on-demand water heating to storage water heaters. PVI has installed thousands of systems across the nation throughout a broad range of applications and industries, including universities, restaurants, hotels, hospitals, apartments, correctional facilities, military barracks, and more. PVI proudly backs its water heaters with the industry's strongest warranties and service policy packages.

system allows us the flexibility to custom design lockers to meet the specific requirements of each project. We welcome the opportunity to work directly with every client to custom design not only a productive and attractive locker room environment, but one that is cost-effective. Our results-driven team of designers, engineers, and sales professionals are available to assist customers every step of the way, from initial budget planning to final project closeout.

AUDIO/ACOUSTICS/AUDITORIUMS

AMPLIVOX www.ampli.com

AmpliVox Sound Systems is a leading U.S. manufacturer of portable sound systems, lecterns, and multimedia workstations for colleges, universities, and other educational, government, and commercial markets. Our top-quality professional presentation equipment features the latest wireless and Bluetooth technology. It sets up easily and delivers ideal performance, reliability, and durability. We offer a wide variety of products for educational institutions, including workstations, collaboration tables, multimedia lecterns, and portable PAs for both indoor and outdoor use. Our constant technological innovation includes new control systems for multimedia furniture, integrating a variety of

continued...

Unfolding the Transformation of Educational Spaces



Meet the new alternative for today's evolving pedagogies, effective student engagement and collaboration: the FBT™ Series of Fold & Roll Booths.

- Seven designs created for distance learning, dining and more
• Models with power, charging and monitor mount capabilities
• Patent-pending and U.S. made - easily fold, roll and store

Learn more about the FBT Series and transform your learning spaces.



© 2023 FBT Series of Fold & Roll Booths designed by Bruce Fifield, manufactured by BioFit Engineered Products. FBT is a trademark of BioFit Engineered Products. FBT Series of Fold & Roll Booths are patent pending. All rights reserved.

biofit.com 800-597-0246

BIOFIT®

SMALL ADDITION BIG PROTECTION

COLLECT_{AND}DRAIN[®] **FLOOD ELIMINATOR**

Eliminate Fire Sprinkler System Flooding Caused by Broken Auxiliary Drains

The Model 5900 stops flooding caused by auxiliary drains that freeze and break, are maintained improperly, vandalized, or broken by accidents. They enable facilities to recover faster with less clean-up and expense. Now available on select COLLECT_{AND}DRAIN auxiliary drains.

- For Dry and Pre-Action Fire Sprinkler Systems
- Compatible with Compressed Air and Nitrogen
- No Power Required
- Automatically Resets
- Allows Condensation to be Drained Normally
- Retrofit onto Existing Auxiliary Drains
- Made in the USA



www.agfmfg.com



CONSTRUCTION/HVAC SPOTLIGHT

DYNAMIC AIR QUALITY SOLUTIONS

www.DynamicAQS.com



It is increasingly understood that indoor air quality (IAQ) impacts learning. Dynamic Air Quality Solutions manufactures high-efficiency air cleaning systems that improve IAQ, save energy, and reduce operating costs. Dynamic Air Cleaners remove odors and VOCs in addition to ultrafine particles. The Dynamic V8® Air Cleaning System delivers MERV 15 performance and offers media change-out intervals measured in years instead of months. Dynamic Activated Carbon Matrix™ (ACM) Systems allow for precise control of gas phase contaminants without the energy penalty and high maintenance costs. Dynamic Sterile Sweep™ UVC Systems provide high output UVC for the inactivation of biological contaminants. Dynamic Air Quality Solutions is a proud partner of ASHRAE headquarters renewal project.

audiovisual functions. AmpliVox is constantly striving to keep up with the latest technologies, and we are excited to be offering our customers innovative new technologies in our lecterns and workstations in 2024!

SHURE

www.shure.com

Shure has been making people sound extraordinary for nearly a century. Founded in 1925, Shure is a leading global manufacturer of audio equipment known for quality, performance, and durability. We make microphones, wireless microphone systems, in-ear monitors, earphones and headphones, conferencing systems, and more. For critical listening or high-stakes moments on stage, in the studio, and from the meeting room, you can always rely on Shure.

CONSTRUCTION/HVAC

BRADLEY CORPORATION

www.bradleycorp.com

For more than one hundred years, Bradley has created the most advanced, coordinated commercial washrooms and comprehensive emergency safety solutions, resulting in educational and public environments that are both hygienic and safe. Bradley is dedicated to innovating touchless handwashing and drying technologies that are durable and vandal resistant, and we provide reliable emergency safety and eyewash equipment for science and research labs. Bradley also manufactures washroom accessories, partitions, solid plastic lockers, and electric tankless heaters.

Headquartered in Menomonee Falls, Wisconsin, USA, Bradley serves educational, commercial, institutional, and industrial building markets worldwide.

CEILUME

www.ceilume.com/pro

Ceilume is the leading manufacturer of thermoformed ceiling tiles and panels, sized to fit standard 2x2 and 2x4 suspended ceiling grids which are widely used in commercial, institutional, retail, hospitality, and health care environments. These three-dimensional tiles and panels are available in forty different patterns to complement virtually any architectural style, with thirteen color and finish options and three diffusions of Transluminous® materials for making luminous ceilings. They can provide acoustic control up to NRC= 0.85, are Greenguard Gold certified for indoor air quality, and are made in the USA. The company's roots go back to the pioneers of modular ceilings, when "Mid-Century was Modern. With an eye on the future, Ceilume's research and development continues to improve interior finish systems to meet changing environmental, performance, and aesthetic needs.

CLEARSPAN

www.clearspan.com

Over our proud history, ClearSpan has worked on thousands of projects across dozens of industries, providing custom and turnkey building solutions that are both unique and functional. We are renowned for our versatile structures, which have earned the nickname "Buildings of 1,000 Uses." When purchasing a structure from ClearSpan, our customers can rest assured they will receive the exceptional service that we are known for. Our building specialists have years of experience working within the industry, and they can offer invaluable advice and suggestions throughout the entire building process, ensuring that customers get an ideal structure for their operation.

DORLEN PRODUCTS INC.

www.watalert.com

A water leak detection company, Dorlen Products has manufactured surface water leak detection equipment since 1975. Our water leak specialists are dedicated to selling the highest quality, lowest maintenance leak sensors available today. Our leak sensing systems are rugged, yet sensitive to detect even a thin film of water without false activations. Water Alert leak detection equipment is designed to maximize protection by offering continuous monitoring 24/7. All prior to an occurrence of damage and downtime, our water line leak detection equipment identifies small leaks such as condensate water overflow, chiller water leaks, plumbing line cracks, heating/cooling piping leaks, outside seepage, and more. The water detector alarm features vary by model.

ECLIPSE LIGHTING INC

www.eclipselightinginc.com

Eclipse Lighting Inc. designs and manufactures specification grade architectural wall sconces, pendants, decorative and vandal-resistant luminaires suitable for dormitories, lockers rooms, campus buildings, and more. Eclipse offers a broad

continued...

SAFETY INNOVATIONS THAT TRANSFORM ON-CAMPUS CONSTRUCTION



LANEGARD3
FOLDING TYPE III BARRICADE

SAFETYWALL
ADA-Compliant Pedestrian Barricade

FIRSTGARD
FOLDABLE CONE

RAPIDRAMP
THE EXPRESS ADA RAMP



Innovations for Safety®

Follow us on:



2444 Baldwin Road, Cleveland, OH 44104 | 800.662.6338 | PSS-Innovations.com | Copyright © 2024

CONSTRUCTION/HVAC SPOTLIGHT

HOPE'S® WINDOWS, INC. www.hopeswindows.com

HOPE'S®

Hope's® Windows has been manufacturing the world's finest windows and doors for over a century, beginning with the company's very first order for Cornell University in 1912. Hope's sets the standard for performance excellence. Steel windows and doors offer sustainable solutions to create healthy indoor educational environments. Steel windows and doors are energy efficient and impervious to air and water infiltration, crafted from 100% recycled steel, and finished with environmentally friendly coatings. The result is an earth-friendly product with unlimited color options and long-term protection against corrosion and abrasion. Steel finishing processes exceed the most rigorous testing standards and are scrutinized to ensure that products will perform—both aesthetically and functionally—for generations to come, and with extremely low maintenance requirements. Our strong, durable windows and doors achieve unparalleled life cycle value and assist building owners and architects seeking LEED® certification from the U.S. Green Building Council.

selection of fixtures utilizing the latest LED technology, giving customers the choice in performance, economy, sizes, and styles. Our rapidly expanding line of selectable wattage/CCT products allow users to adjust illumination levels according to their preference in the field. Available control options include 0-10V, bi-level, or TRIAC dimming. We also offer a variety of sensors with motion, occupancy, and daylight harvesting capabilities, all of which can communicate via Wi-Fi or Bluetooth. LED retrofit kits for all types of existing light sources can be designed for specific applications. Our light fixtures adorn the interior halls and exterior facades of prominent colleges and universities like UCLA, Michigan State, University of Illinois, and many other locations.

HVAC JACK www.hvacjack.com

HVAC Jack is an online supplier of commercial HVAC equipment including the FiDO2 fire damper opener, a tool that makes the process of testing fire dampers as required by NFPA much safer and easier. Our expanding product line includes exhaust fans, gas detection equipment, grilles and diffusers, replacement fan parts, in addition to HVAC and ductwork accessories. Our priority is to provide quality products at affordable prices. Most of the items we carry are stocked at our Illinois warehouse for quick turnaround.

continued...



switch back M8RX™

From symphonies to soloists, Switch Back M8RX allows artists to perform live, record, and monitor their mix all in one compact Dante interface.

For over 20 years, Hear Technologies has designed innovative pro audio equipment for the music industry. The simplicity of our high-power, low-distortion personal monitoring systems makes getting the perfect mix quick and effortless.

Contact us about educational pricing available. (256) 922-1200 | sales@HearTechnologies.com

www.HearTechnologies.com

©2022 Hear Technologies



CHILLED HYDRATION ON TAP

Promote hydration in students throughout the school day while helping reduce the use of single-use, plastic water bottles — a win for the planet! Visit manitowocice.com to learn more.



CNF0201 Countertop Nugget Ice Maker and Dispenser



CNF0202 Countertop Nugget Ice Maker and Dispenser

All indicated Pentair trademarks and logos are property of Pentair. Third party registered and unregistered trademarks and logos are the property of their respective owners. ©2023 Pentair. All Rights Reserved.



BETTER WATER SMARTER OPERATION

Easy and Efficient. That's EZ-RO.

To ensure a consistent, quality experience, foodservice applications need the right filtration system. The Pentair® Everpure® EZ-RO™ reduces contaminants and helps protect equipment with one simple system.

Learn more at pentair.com/ez-ro.



800.942.1153 (US Only) | 630.307.3000 Main
foodservice.pentair.com

All indicated Pentair trademarks and logos are property of Pentair. Third-party registered and unregistered trademarks and logos are the property of their respective owners. ©2023 Pentair. All Rights Reserved.

CONSTRUCTION/HVAC SPOTLIGHT



OVERLY DOOR COMPANY
www.door.overly.com

Overly Door company is a custom specialty door and window manufacturer. Industry-leading architects use our products to achieve the precise specification each facility requires. We provide many “out-of-the-box” solutions for every customer's needs. We also specialize in custom barrier systems. For all standard or custom needs, be sure to specify Overly Door Company.

molecular dissociation, and cluster ions. Our online video library demonstrates multiple uses for PCO technology in several of our newest venues.

KALWALL® CORPORATION
www.kalwall.com

Kalwall has provided museum-quality daylighting™ to building occupants all over the world for more than sixty years. Company founder Robert R. Keller, Sr. invented the original translucent sandwich panel in 1955, and no other company has dedicated more time, resources, creativity, and innovation into

the science and art of daylighting. Kalwall is the most highly insulating, diffuse light-transmitting, structural sandwich panel in the world. Lightweight, shatterproof, and rapidly installed, Kalwall has unrivaled structural integrity that is far superior in performance and value to products that superficially may appear similar. Kalwall can function not only as part of the walls or roof of any building, but as an entire freestanding structure. Typical product applications include wall, window wall and curtain wall systems, window replacement energy upgrades, skylights, pre-engineered and custom Skyroofs®, Clearspan™ Systems, and Canopies+Walkways.

continued...

INSPIRED TEC
www.inspiredtecllc.com

Everyone would like to believe that indoor air is clean and healthy, yet research indicates that indoor air pollution remains a serious environmental health concern. The EPA reports that air inside buildings is five times more polluted than air outside, and that polluted air causes 50% of all illnesses. These findings are alarming since most people spend 90% of their time indoors. Inspired TEC offers an ideal solution. Photocatalytic Oxidation is the newest generation of proactive air and surface purification, and it combats pathogens with flocculation,

Moisture Meter for Wood Floors



**The Ligno-VersaTec
All-in-One: Pin, Pinless
Hygrometer and In-situ RH**

When the relative humidity is at a critical level above or below 30-50%, wood floors can be affected.

Too much moisture and floor planks will expand. Too little moisture and floor planks will shrink and gap.

Regular moisture and humidity checks will indicate a possible problem and steps can be taken to prevent further damage. **Item V2-M+RH.**



For more information:
800-227-2105 or www.Lignomat.com

COMMERCIAL GRADE. ALL DAY POWER.



NOW WITH
**25% MORE
MOWING POWER!**

We invented All Day Power and are 100% focused on electric mowing. Only Mean Green has over a decade of real-world PROVEN results!



Durable



Reliable



Noise Reduction



Operational Savings



Zero Emissions



Cut Quality



◀ SCAN CODE TO
SCHEDULE YOUR
FREE DEMO!



★ USA
ENGINEERED AND BUILT

Assembled in the USA
using domestic and
foreign parts.

Find a Dealer at: meangreenproducts.com

SAFETY & PERFORMANCE



DUAL PURPOSE X TWO

Bradley's new combined faucet and Halo® eyewash is a space saver for any laboratory environment. Use the faucet for everyday washing and activate the built in eyewash when needed. Combine with the new duo Navigator® Thermostatic Mixing Valve that delivers tempered water to the faucet and tepid water to the Halo eyewash in an emergency.

Emergency safety solutions brought to life.

VISIT BRADLEYCORP.COM/INDUSTRIAL



KENYON INTERNATIONAL

www.cookwithkenyon.com

Kenyon International is a domestic manufacturer of compact ceramic cooktops and the All Seasons™ electric grills available in 120V UL for use both indoors and outdoors. We offer unique and functional designs that incorporate the latest in cooking technology, not least of all the next generation SilKEN®2, a high energy Induction cooktop that provides cooking by temperature or power setting with quick heat dissipation and user-friendly controls. Standard knob or touch control cooktops are available in one or two burners - 120, 208, and 240V UL - each with HOT and ON indicator lights. We also offer an exclusive three-year product replacement warranty in addition to unparalleled customer service.

KRIEGER PRODUCTS

www.kriegerproducts.com

Since 1936, Krieger Specialty Products has been a leading manufacturer of specialized door and window products for acoustical, blast resistant, bullet resistant, radio frequency shielding, thermal shielding, tornado, and hurricane applications. Built to each customer's precise specifications, Krieger doors and windows have been the choice for premier schools and universities all over the world.

ZURN

www.zurn-elkay.com

Headquartered in Milwaukee, Wisconsin, Zurn Elkay Water Solutions is a growth-oriented, pure-play water business that designs, procures, manufactures, and markets the broadest sustainable product portfolio of solutions to improve health, human safety, and the environment. The Zurn Elkay product portfolio includes professional-grade water control and safety, water distribution and drainage, drinking water, finish plumbing, hygienic, environmental and site works products for public and private spaces.

FLOORING

ENHANCE MATS

www.enhancemats.com

Transform your facilities into true 'Facilities of Excellence' with Enhance Mats – your go-to for unmatched branded and logo flooring and sports surface protection. Elevate your space with meticulously designed Heavy Duty Logo carpet and mats for your entire facility from Entryways, Locker Rooms, On Deck Circles, Courtside Runners, Stadium Ramps, Track Armor, and Court Armor Gym Floor Covers. Immerse yourself in the power of inlaid logos, boasting stain-proof, absorbent, and exceptionally durable branding. Our products, designed for the rigors of the heavy foot traffic of students, athletic teams and fans, deliver unparalleled protection. Trust the expertise of our team to safeguard your valuable flooring and sports surfaces. Enhance Mats, where durability and protection meets branding excellence.

continued...

pupnmag.com

ALL SYNTHETIC FIELDS ARE NOT THE SAME

A-Turf – the Quality & Value Leader!

- Generous specifications
- Superior system design
- Best quality components
- Expert installation craftsmanship



888-777-6910
aturf.com

Synthetic Turf for Maximum Performance



NEW PIG

www.newpig.com

New Pig is the number one brand that helps companies to manage leaks, drips, and spills, all of which protect workers, facilities, and the environment. A multi-channel, multi-brand supplier, New Pig provides over 3,100 spill control and liquid management solutions as well as industrial maintenance products. Our products have been used in more than 300,000 industrial, commercial, utility, institutional, healthcare, military and government facilities in seventy countries. The leading New Pig brands include the Original PIG Absorbent Sock, PIG Grippy Floor Mats, PIG Spill Kits, Pig Spillblocker Dikes, and PIG Flammable Safety Cabinets. Other channels offering PIG products include all Safety-Kleen branches, select Integrated Suppliers, and B-to-B E Commerce exchanges. New Pig is headquartered in Tipton, Pennsylvania. Contact us for more information!

WOOSTER PRODUCTS

www.woosterproducts.com

Make every step a safe one. Wooster Products is a USA Manufacturer of anti-slip safety stair and walkway products. We manufacture products for any size project. Since beginning operations in 1921, our work has provided safety to transit stations, stadiums, schools, parks, and residential and

FLOORING SPOTLIGHT

MUSSON RUBBER

www.mussonrubber.com



For over sixty-six years, Musson Rubber has been a pioneer and leader in the development, manufacturing, and distribution of safety stair coverings and flooring materials. Musson Rubber specializes in stair coverings and entrance matting for commercial, institutional, and industrial use. We provide the most complete and comprehensive line of top-quality rubber and vinyl stair coverings, in addition to entrance mats for use in public buildings. Musson is also a major distributor of industrial rubber products. Representing over one hundred different suppliers in major markets gives Musson the edge in providing competitive products and service in today's demanding environment.

continued...

Be. Overly. Protected.

Acoustic Doors

Metal

- Metal Swinging Doors
- Fixed Window Systems
- STC ratings from 43 to 57
- Available with up to 3-hour fire labels

Wood Finish

- STC ratings of 43 to 50
- Dual-glazed Vision Lights
- Wood veneers and plastic laminates
- 3/4 hour and 20 minute fire labels

Bullet-Resistant Doors

Metal

- Weapon Protection Levels 1-8
- UL Standard for Safety 752
- Fixed and Teller Window Systems
- Pass-Throughs, Gun and Voice Ports

Wood Finished

- UL Standard for Safety 752
- Weapon Protection Levels 1-8
- Single or pair configurations
- Wood veneers and plastic laminates

OVERLY
DOOR COMPANY

Phone: 1-800-979-7300 • Fax: 724-830-2871 • E-mail: overly@overly.com • Web: www.overly.com

Game Ready

All-new for 2021, List Industries Inc.® is introducing its New Recruiter2™ Wood Sport Locker Quick-Ship Design lockers with modern contour edges and many included features.

Available in 24" Wide x 24" Depth x 84" Height and 30" Wide x 24" Depth x 84" Height, they can be ready to install in as little as two weeks.

Reinforce your commitment to your players and imagine the powerful impact a modern, luxurious and efficient locker room will have on your ability to recruit the best players to your program. List Industries has re-engineered the New Recruiter2™ Wood Sport Locker with sleek Quick-Ship Design. Their lockers bring an upscale and luxurious design to your locker room with a very reasonable life-cycle cost. They use the finest furniture-grade plywood to keep them looking like new year-in and year-out. Each locker is handcrafted by expert craftsmen using state-of-the-art equipment. The Recruiter2 locker is shipped fully assembled and ready to install upon delivery. Custom accessories are available to add to the player's enjoyment of their locker. The company's experts will help you throughout the entire process — from initial design to project completion.

List Industries has earned its slogan as America's Most Complete Locker Line by offering the largest selection of locker styles, materials, sizes, colors and functionality all while maintaining high standards of quality, customer service, packaging, and on-time delivery. They offer metal, wood, phenolic and plastic lockers; designed to serve the locker needs of any facility from health and sports clubs to schools and universities to professional sports arenas and stadiums.

For more information on List Industries Inc.® visit listindustries.com or call 800-776-1342.



Acoustical Doors with a Built-In Bullet Rating



Krieger sound control doors enhance building acoustics by exceeding the ANSI S12.60-2002 standard. Plus, they come with a bullet resistance rating of UL 752 for added security in case of an active shooter.



Acoustical Rating

STC 45 - 48

STC 49 - 55



Bullet Resistance

UL Level 1 & 2

UL Level 3

Bullet ratings are available up to UL Level 10.



www.KriegerProducts.com

office towers. Our brand names include the following: Stairmaster®, a renovation or safety enhancement product intended for heavy pedestrian traffic; Walk-A-Sured®, a water-based Clear Epoxy floor coating designed for use on wood, metal, tile, marble, terrazzo, and concrete; WP-70®, a heavy-duty two-part epoxy coating for a long-lasting, anti-slip durable solution; and FlexTred®, our anti-slip tape used for stairs, walkways, ramps, and more. Please contact us at 800-321-4936.

FURNITURE

HUSTON & COMPANY: ACADEMIC & LIBRARY FURNITURE

www.hustonandcompany.com

Each piece of custom furniture from Huston & Company is designed to enhance the aesthetics of its surroundings. Located in fine academic institutions and libraries, as well as professional spaces from government buildings to small businesses, Huston furniture adds to the atmosphere of graceful permanence inherent in places of intellectual engagement, learning, and professionalism. Huston & Company furniture is custom-designed and finished to withstand hard, regular use in public settings such as libraries, academic spaces, and meeting/conference rooms. Each piece of Huston furniture will last for generations and retain its beauty, warmth, and functionality, in turn providing schools, libraries, or offices with longevity that equates to real value.

INTERKAL, LLC

www.interkal.com

Interkal is an industry leading manufacturer of telescopic bleachers and fixed seating products, based in Kalamazoo, MI. Interkal offers a wide selection of spectator seating options ranging from the Excel Seat Module and VISION Platform Chair to the AURA Slat Stadium Chair and AURA Solid Stadium Chair. In 2023, Interkal introduced the luxurious and ergonomic Odyssey Auditorium Chair, an ideal audience seating choice for any theater or performing arts center. With experience in K-12 gymnasiums, collegiate and university field houses and stadiums, in addition to professional sporting facilities and arenas, Interkal is committed to providing innovative design solutions catered to each individual facility's needs.

PRESTIGE PULPITS

www.prestigepulpits.com

As the leading North American manufacturer of custom pulpits, lecterns, and tables, we are committed to thoughtful design and meticulous craftsmanship. Our reputation is founded on over twenty-five years of unsurpassed quality and outstanding service. Our 3/8" glass is far superior in durability and appearance to material such as acrylic and plastic, and customers can enjoy its grace and beauty for many years to come. With personalized etching, choice of glass color, and wood stains to match any decor, we have a wealth of options to reflect every client's own vision, style, and message.

continued...



MXA920
CEILING ARRAY
MICROPHONE

MXN5-C
NETWORKED
LOUDSPEAKER

MXA710
LINEAR ARRAY
MICROPHONE



COMMAND ATTENTION. UNLEASH IDEAS.

Whether it's a lecture, a class, or an online course, speech intelligibility is critical to productivity, student participation and achievement. At Shure, we have over 90 years of experience enabling great communicators to connect with their audience. You can leverage our wealth of knowledge in acoustics, audio, and wireless technology, to create immersive learning environments that enhance the student experience.



With the support of our market-leading global team, learn how to make audio work for you.

<https://shu.re/pupnmag>

shure.com © 2023 Shure Incorporated



FURNITURE SPOTLIGHT

SMARTDESKS

www.smartdesks.com



SMARTdesks offers more than just buying computer lab desks or conference tables as a generic commodity. We offer person-to-person design team interaction and collaboration with our customers. Together, project by project, we are shaping conferencing and education for the 21st century. Every space is different: SMARTdesks computer desk, computer lab, and conference table solutions provide a configured solution for every space and need. Clients who are looking for a full-scale classroom, computer lab furniture, or conference room design solution, as opposed to a desk-in-a-box, should think SMARTdesks. Our specialty is designing for each space and pulling together our teams in collaboration with your IT integrators. Using cloud-based technology to exchange ideas, concepts & drawings in a holistic integrated cloud platform, we bring together our teams to reach configured solutions to fit your needs, your space, and your environment.

TOUGHBOOKS

www.toughbook.com

Toughbooks are the world's best-selling unbreakable plastic coat hooks. Due to its reliable durability, Toughhook has been welcomed in thousands of schools, homes, and offices across the world. They are the ideal replacement for metal coat hooks. Customers can make any area safer and clutter free thanks to our unbreakable plastic Toughhooks. We offer four sizes and twenty colors to customize each space. With no minimum to order, customers can mix and match Toughhook's sizes and colors to fit every need.

LABORATORIES

CARVER, INC.

www.carverpress.com

For over one hundred years, Carver, Inc. hydraulic lab presses have set industry standards for laboratories around the world. At Carver, customers find the widest array of standard choices for nearly any application. Our standard laboratory presses include two-column and four-column, benchtop and floor standing, as well as manual and automatic presses. Carver also offers a complete line of laboratory press accessories,

continued...

EVERGREEN TELEMETRY Faster. Easier. Safer.
INNOVATIVE CAPTURE HOODS

15"	3# Ultralight	8"
100-2500 CFM	30-3000 CFM	15-150 CFM

- Magnet frames
- No air gaps
- View up to 4 hoods simultaneously
- Custom skirts available

Innovative Tools for Temperature and Humidity
 Meter-Sensor for Temperature & Humidity can be used with or without Wrist Reporter

- Temp and Humidity Probes Available in 5", 12", and 24"
- Interchangeable with all Evergreen T&H Probes

SNA SPORTS

BUILT TO OUTPERFORM
SNASPORTSGROUP.COM

MADE IN THE USA

We're Still Listening.

Water professionals know that swimmers demand clear and clean water. That's why we continue to work hard to make your job easier. Make chlorination easy with the **ACF Series** Calcium Hypochlorite Feeders.

Clarify with Vantage Poly-A Clarifying Tablets. This unique and powerful tablet water clarifier is not just to clear up cloudy water after a long weekend. As a maintenance product, it works with your filtration system to remove organic and inorganic compounds to prevent dull and cloudy water.

SANITIZE with the **ACF Series** Calcium Hypochlorite Tablet Feeders

- ⌘ Safer than liquid systems
- ⌘ Runs "Clean" - Less Maintenance!
- ⌘ Simple, Efficient, and Durable
- ⌘ Systems available for ANY size pool
- ⌘ NSF/ANSI Standard 50 Certified

CLARIFY with the **VPF-20** Poly-A Tablet Feeder

- ⌘ Unique tablet clarifier
- ⌘ Easier than liquid systems
- ⌘ Removes organic and inorganic compounds
- ⌘ Increases filter effectiveness
- ⌘ Proven cryptosporidium removal



AllChem Performance Products, Inc.
Phone: 352.378.9696
FAX: 866.343.1216
email: vantage@allchem.com
www.vantagewatercare.com

VANTAGE

Copyright 2015
VANTAGE is a registered trademark of
AllChem Performance Products, Inc.

INTERIOR/EXTERIOR ENTRY MATS

**Deliver a message of school spirit
with beautiful logo mats.**

Make a great first impression on visitors, students, faculty and parents.



in addition to a dedicated testing laboratory for application testing and development to determine specific specifications.

LABCONCO

www.labconco.com

Serving the scientific community since 1925, Labconco Corporation manufactures laboratory equipment, specializing in ventilation products such as chemical fume hoods and biological safety cabinets. Other product lines include freeze dryers and glassware washers. Labconco has ISO 9001 certification, which stands as but one measure of its commitment to quality and consistency in design and manufacturing. Manufactured in Kansas City, Missouri, and in Fort Scott, Kansas, Labconco products are marketed worldwide to academic, industrial, life science, pharmaceutical, environmental, forensic, and clinical laboratories.

LANDSCAPING/ OUTDOOR AMENITIES

BILLY GOAT INDUSTRIES

www.billygoat.com

Billy Goat Industries is the premier manufacturer of specialty turf products with a reputation for innovation, productivity, and quality. We offer a complete liwwvne of turf renovation and clean-up solutions for commercial and municipal needs, serving landscape and grounds maintenance professionals. We carry turf renovation equipment, including the most comprehensive line-up of aerators on the US market, hydro-drive sod cutters, and overseeders. In clean-up equipment, we have Outback[®] Brushcutters, a full line of vacs, Force[™] Blowers, and debris loaders: 13, 14, 18, 25 & 35 HP. Dual shredding system with Pirana[™] blade for the best reduction of any debris loader on the market. Contact Gail Trudeau, Assistant Manager of Marketing, at trudeau.gail@billygoat.com.

DR POWER

www.drpower.com

We have manufactured and sold professional-grade outdoor power equipment since 1985. From our earliest days at our headquarters in a Vermont log cabin, we have dedicated ourselves to creating equipment of enduring quality and uncompromising performance. We believe that every minute spent working outdoors can be more productive, enjoyable, and satisfying when people have the right tools. Today, DR Power Equipment is a subsidiary of Generac Power Systems, Inc., and we offer an extensive line of gas and battery-powered equipment available factory-direct or through our growing family of retail partners. Regardless of where DR Power equipment is purchased, customers can be assured of our commitment to service after the sale.

continued...

pupnmag.com



LIGHTER

than the competition

FASTER

than you've ever gone before

SMARTER

than the average manual vacuum



learn more at hammerheadvac.com

LANDSCAPING/OUTDOOR AMENITIES SPOTLIGHT



MEAN GREEN MOWERS

www.meangreenproducts.com

Mean Green Mowers offers the electric advantage and provide four great advantages of using Mean Green's electric equipment over traditional gas-powered tools: zero emissions, low noise, zero gas, and low maintenance. Leveraging the electric advantage takes away the stresses of traditional gas-powered mowers. Without the harmful fumes, obnoxious noises, little maintenance, and trips to the gas station, there is now more time to focus on the actual job! Mean Green has taken the extra work out of maintaining the yard; simply flip the switch and cut the grass. Discover how the electric advantage can revolutionize your campus.

GREEN EARTH COMPANY

www.greenicemelt.com

We provide environmentally friendly, "Green," ice melt products for professionals, including liquid and granular de-icers, anti-ices, and stockpile treatment for salt. Green Earth Ice Melter also works for lower temps, which translates to longer lasting applications and lower application rates. Fewer applications save time and money while being safer for the environment. Our products are CMA-safe for new concrete, and LEED building requirements are satisfied with our granulars and liquids for roofs.

KAY PARK RECREATION

www.kaypark.com

Kay Park Recreation has been a manufacturer of commercial outdoor furniture since 1954. We offer a large selection of park and playground equipment as well as commercial grade site furnishings that include outdoor tables, grills, benches, trash containers, drinking fountains, planters, umbrellas, bollards, shade canopies, and bike racks. We have a complete line of bleachers and grandstands, as well as outdoor athletic equipment, play systems, and a rental-duty fiberglass pedal boat. Please browse through our selection at our website, and we encourage you to contact us if you have any questions.

continued...

Aquatic Access .com

Simpler is Smarter

Water flows in - the seat goes up
Water flows out - the seat goes down

No electricity, batteries, charging, remotes, actuators, contacts, solar cells, gears, motors, brushes, oils, pumps, or extensive maintenance schedules

800.325.LIFT
502.425.5817

*"Our students love our lift!
It's easy maintenance, actually no maintenance.
It's a wonderful product. Get one!"*

Karen Sato, Gavilan College, Gilroy, CA

KENYON CERAMIC GLASS COOKTOPS
Since 1931

SMART BUILT-IN SAFETY FOR THE USER AND FACILITY

- CHILD SAFETY LOCK-OUT WITH AUTO SHUT-OFF**
- HEAT LIMITING COOKING SURFACE PROTECTORS**
- MEETS ADA REQUIREMENTS INCLUDING CA & TX**

CONTACT US FOR SPECIAL PRICING:
WWW.COOKWITHKENYON.COM | 860.664.4906

ALL-NEW! DR® ELECTRIC ZERO-TURN LAWN MOWERS

Mow up to 5 ACRES on a single charge!

★ USA
ENGINEERED AND BUILT

Assembled in the USA
using domestic and
foreign parts.



- Professional quality, 3-blade mowing deck available in 48" or 60" cutting widths
- No gas, no oil, no emissions, less noise, and virtually maintenance free
- Accepts up to 3 e-Series Battery Packs (2.5 kWh each), so you can customize your mowers runtime to match your property



◀ Scan to Shop
or
Request a Catalog

DRmowers.com

Toll Free: 877-330-9753

DR POWER EQUIPMENT



LIFE SAFETY/SECURITY

AIPHONE SECURITY COMMUNICATION SOLUTIONS

www.aiphone.com

Aiphone provides proactive security solutions for schools and campuses. With visitor screening technology, campus-wide communication, paging integration, and student housing intercoms, we help create a learning environment that places a premium on safety and security. We design superior products and trustworthy technology, and users have relied on our quality intercoms for over fifty years. Known for design simplicity, technical excellence, and backed by award-winning support, we offer highly configurable systems for a wide range of campus security needs. Every Aiphone system is the result of painstaking attention to detail, and our standard is to create products that are engineered and tested with reliability in mind. The Aiphone team is made up of dedicated, hardworking individuals who consider one another a family. We are engineers, technicians, customer support representatives, shipping professionals, operational team members, marketing specialists, and local sales experts—and we are all eager to support our customers.

AMERICAN DIRECT

www.americandirectco.com

American Direct is the national leader of total security solutions. From legacy doors, frames, and hardware to a proprietary access control platform and technology, we are one single source changing the landscape of building interoperability.

CHASE SECURITY

www.chasesec.com

Chase Security Systems, Inc. specializes in the design and manufacture of wire and flat metal products. We custom design and manufacture a variety of products for the life/safety, security, fire, sound and communication, and electrical industries. Our products include wire guards, expanded metal guards, security pedestals, perforated metal guards, hoods, towers, cameras and enclosures, projection screen guards, and microphone and conference system enclosures. Our wire enclosures are designed to protect thermostats, strobes, switches, and other devices against vandalism or accidental damage. The wire enclosure provides ease of installation and maintenance of equipment. Our wire products are manufactured in a variety of sizes, styles, and finishes, and sold to OEM accounts and distribution. We offer expanded metal guards for smoke detectors, speakers, bells, strobes, wall-mounted movie projectors, and interior lights.

continued...

KAY **KAY PARK RECREATION**
 MAKING PLACES PEOPLE FRIENDLY • SINCE 1954

Tables, Benches, Bleachers, Dog Park Equipment, Litter Receptacles, Grills, Bike Racks, Fountains, Pedal Boats, Planters, NuCanoe, Highway Towable Bleachers & Stages

1-800-553-2476

Over 65 Years
 FAMILY OWNED
 ★★★★★
 AMERICAN MADE

www.kaypark.com



Create Powerful Active Learning Classrooms with ShareLink Pro

With Extron ShareLink Pro, you can create modern active learning spaces that enhance student engagement and empower learning. Simply use our popular ShareLink Pro 1100 coupled with an Active Learning LinkLicense to create dynamic active learning environments. Students can share content wirelessly, both on a local display for small group discussion and on the main room display to compare and share their work with the entire class. Instructors have ultimate control over display assignments using an optional tablet or touchpanel. Create your active learning spaces today with ShareLink Pro.

Features

- Share content between multiple ShareLink Pro 1100 devices
- Ideal for active learning environments
- Saves equipment and installation costs
- Display assignments controlled by optional Instructor tablet or touchpanel
- Instructor control template makes it easy to customize your room configuration
- ShareLinkPro 1100 works with LinkLicense for Active Learning to deliver an engaging learning experience

Simple User Interface for Instructor Control

Using a tablet or touchpanel, instructors can easily control how the content from student stations or the instructor station is shared to the main display and all other displays in the room.

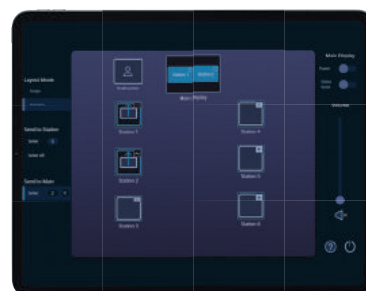

Extron

800.633.9876 • www.extron.com/sharelinkpro

LIFE SAFETY/SECURITY SPOTLIGHT

ICOM AMERICA INC.
www.icomamerica.com



Today's communications industry requires thinking outside the box. Icom's Network division covers growing IP/WLAN and LTE-CONNECT solutions. Icom's IP radio allows users to quickly establish a high-quality network in a building, which it manages by programming and connecting to an existing WLAN network. An IP radio system is especially ideal for users (colleges, hotels, hospitals, restaurants, etc.) who want to create a radio network using their own wireless network. Users can communicate far and wide with LTE-CONNECT, Icom's LTE radio solution. Using 4G and 3G networks, the IP501H allows for instantaneous push-to-talk communications throughout North America. This new LTE radio solution is perfect for teams in need of a simple and yet wide-area communication solution on air, land, and sea. Visit www.icomamerica.com/network

HARDWARE

www.hardwarellc.com

Hardware is a leading developer and supplier of advanced armor systems for military, law enforcement, homeland security, and public facility applications. Our company has armored police vehicles for large cities and municipalities, covered miles of the nation's critical bridges with armor, outfitted countless police officers with life-saving protection, equipped schools in all 50 states with Emergency Response Shields® for active shooter protection, and supplied the U.S. military with hard and soft body armor.

HYTERA US INC.

www.hytera.us

Hytera US Inc. is a leading provider of two-way radio communications solutions for colleges and universities. Hytera radios are legendary for their durability and are MIL-STD 810G certified. Our radios feature industry-leading audio quality with exclusive AI-based noise cancellation technology as well as the longest battery life available, offering both excellent reliability and value. The Hytera HALO Push-to-Talk over Cellular (POC) radio system enables wide area group communications over cellular 4G/LTE and campus Wi-Fi networks. Deployments are fast and easy, and no FCC frequency licenses are required. Hytera HALO features a web-based GPS dispatching app and a wide variety of PoC devices that include compact radios, mobile radios, and handheld smart devices. The Hytera H-Series Digital Mobile Radio (DMR) product family

continued...

Campus Cruiser Move-in Cart



The durable,
collapsible,
reusable
move-in cart



800-825-2561



sales@L-Si.com



www.CampusCruiserCart.com



8902 Valgro Rd. Knoxville, TN 37920

Made with Pride in the USA

**Stores in a fraction of the
space of traditional cart**

YOUR OFFICE AIR FEELS STUFFY BECAUSE IT IS.



It's not in your head. With modern insulation technology and improper ventilation, many modern buildings suffer from stale, stagnant air and poor overall indoor air quality.

For a population that spends approximately 90% of their time in buildings, bringing fresh air inside is the most efficient and systematic way to improve the quality of the air we breathe.

The patent pending **KMC Conquest™ Airflow Measurement System** is the only airflow measurement tool that is built on the *Temperature Ratio Equation* specified in ASHRAE Standard 111 and utilized in 62.1, and 189.1.



delivers the next generation of two-way communication capabilities. Comprised of handheld two-way radios, mobile radios, and repeaters (base stations), the H-Series features a brand-new technical platform and redefines the performance of two-way radios.

IOTA ENGINEERING
www.iotaengineering.com

IOTA provides critical emergency life safety egress performance for existing lighting systems. In the event of a loss of normal power, IOTA emergency lighting products enable existing fixtures to deliver code-required emergency illumination along the paths of egress for building occupants. Available emergency solutions include field-installable emergency LED drivers, micro, mini, and central emergency inverter systems, emergency ballasts for fluorescent and LED retrofit tubes, and energy-saving auxiliary control devices.

JLM WHOLESALE
www.jlmwholesale.com

At JLM Wholesale, we stock more than just door hardware; we stock quality people as well. JLM's technical ability to solve your problems is second to none. With years of experience in the security hardware business, JLM provides sales assistants that are highly trained and up to date on the latest advances in the industry. We specialize in top quality hardware, and from our three warehouses we offer thousands of individual items from over 80 quality manufacturers. Let us prove to you why we are the nation's most trusted security door hardware wholesaler.

KEYTRAK
www.KeyTrak.com

Since 1987, KeyTrak's electronic key and asset management systems have helped businesses worldwide enhance the security of their operations while simultaneously improving productivity and reducing costs. The

difference is in the details, and we take single-source responsibility for all our products. To ensure we're able to meet our customers' needs, we perform all research and development, programming, and manufacturing; we also support customers at our headquarters in College Station, Texas.

PROXESS
www.proxess.com

Proxess offers secure access control functionality for all doors. Our levels of connectivity include wire-free intelligence that allows users to remotely add a security card from a remote location. We also provide network-on-card for daily authorizations and the ability to add checkpoint doors. If the card does not go through the online door, it will not work on the offline lockset. Proxess offers on-demand BLE bridge when on-demand audits are needed, quick unloads and lockdowns, and real-time, on-line information for any perimeter, panic, vehicle, or other doors.

SECURITY DOOR CONTROLS
www.sdcsecurity.com

Security Door Controls manufactures electrified access control hardware and controllers worldwide. Since 1972, SDC products have been designed, engineered, and built in America, whereas most of our larger competitors manufacture overseas. SDC is the bridge from mechanical access control to electrified security systems. SDC offers premium, code-compliant products to allow users a seamless transition into electronic access control. With a robust toolbox of over 35,000 access and egress control components, SDC products form turnkey solutions that address almost any door opening imagined.

THOR GUARD, INC.
www.thorguard.com

Thor Guard is the leader in lightning prediction and is committed to maximizing emergent technologies in the development of systems that provide automatic notification of hazardous weather conditions. Thor Guard uses a highly sophisticated sensor and computer to measure and analyze the electrostatic field in the atmosphere. Lightning originates within this field,

continued...

pupnmag.com

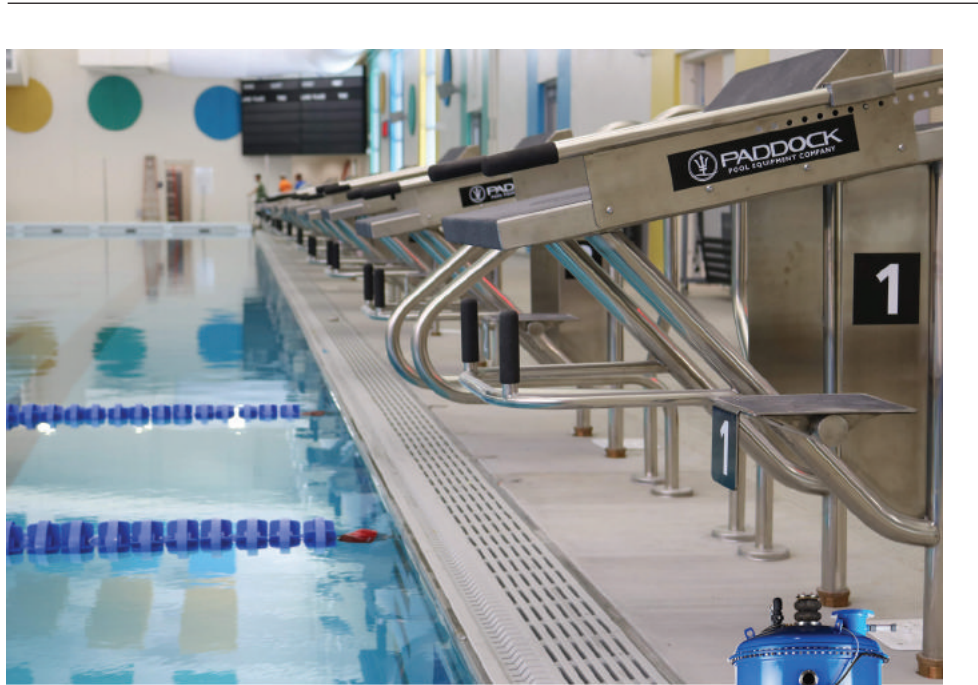

Do you have the Ultimate Pool?

Some of the elements of the Ultimate Pool include exceptional water and air quality. Give us a call at 803-324-1111 or visit PaddockIndustries.com to build the Ultimate Pool.



ONE SOURCE FOR ALL YOUR FLOORING NEEDS

Rubber & Vinyl Stair Treads for Interior Applications

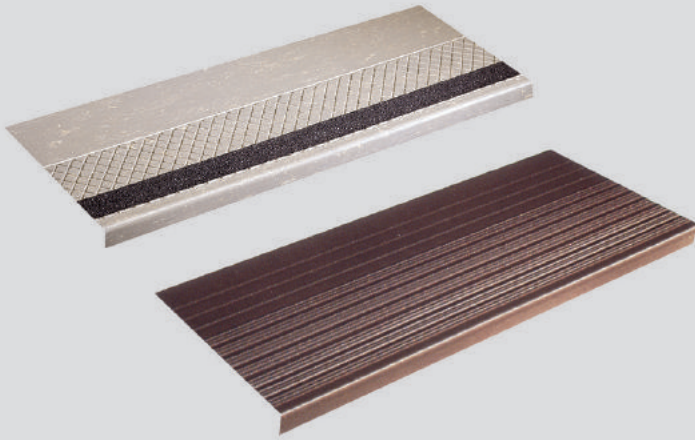

Rubber Stair Treads for Exterior Applications



Entrance Matting



40 Mil LVT



*For more information visit our website at www.mussonrubber.com
or email us at info@mussonrubber.com*



MUSSON RUBBER CO.

P.O. Box 7038 • Akron, Ohio 44306
800-321-2381 • Fax 330-773-3254
info@mussonrubber.com
www.mussonrubber.com

MAINTENANCE SPOTLIGHT

AGF MANUFACTURING INC.

www.purgenvent.com



AGF Manufacturing Inc. designs specialized products for the fire protection industry. Our company was founded on the principles of reliability, versatility, and compatibility. Over the years, AGF has introduced a number of original products that accommodate the varying demands of the fire protection industry. We are continually working in the field to improve existing products and to introduce new ones. While addressing the needs of fire protection, we strive to provide the best products backed by a strong commitment to customer service. Our close interaction with the fire protection community has facilitated the introduction of a beneficial product line. By engineering more intuitive products, AGF helps each customer manage fire safety systems more efficiently, resulting in more reliable systems that save resources.

VIKING ELECTRONICS

www.vikingelectronics.com

Viking Electronics designs and manufactures over five hundred security and communication products, including aging interfaces, amplifiers, mass notification systems, hot line phones, auto dialers, enclosures, and more. In addition to our extensive analog line, we offer a large selection of IP-based solutions. Viking's VoIP products are SIP compliant, with features such as built-in relays and automatic noise canceling. We are continually developing new ideas using the latest technology to expand our product lines. As always, Viking products are designed, manufactured, and supported in the U.S. and are backed by a two-year limited warranty. Since Viking's origins in 1969, Viking Electronics designs and manufactures over five hundred security and communication products, including aging interfaces, amplifiers, mass notification systems, hot line phones, auto dialers, enclosures, and

continued...

and Thor Guard makes calculations predicting its occurrence even though there may be no visible evidence of lightning. Lightning detection systems require the occurrence of an actual lightning strike before a warning is given, and many such warnings are

too late. For these reasons, multiple airlines, government agencies, and other industrial users have adopted Thor Guard.



FORTY-FIVE YEARS OF THOR GUARD'S EVOLUTIONARY ENGINEERING AND EXPERIENCE EMPOWERS US TO INTRODUCE THE REVOLUTIONARY NEXT STEP IN LIGHTNING PREDICTION, LIGHTNING DETECTION, STORM PREDICTION, AND HEAT INDEX WARNINGS.

TG360

THE ONE SYSTEM THAT DOES EVERYTHING RIGHT!

sales@thorguard.com

thorguard.com 888.571.1212



SCAN to learn
about ERS +
Order Online



ACTIVE SHOOTER PROTECTION

Mobile, ballistic tools throughout campus



"Being a survivor of a mass shooting in my classroom, I understand the necessity of feeling safe in school. There is a fundamental need to be protected and knowing that I have the safety of the Hardwire Emergency Response Shield gives me a sense of security I didn't have before."

-Ivy Schamis, Teacher and Survivor of Parkland, FL - MSDS

The "Fire Extinguisher for Gunfire" is available: Hardwire's Emergency Response Shield (ERS).

In recent years, the escalating threat of gun violence has become an alarming concern for educational institutions across the United States. With mass shootings on the rise, it is imperative for private higher educational institutions to proactively address the safety of their staff and students. Recognizing the urgency of the situation, a comprehensive and immediate solution is essential. One such solution gaining traction is the implementation of Emergency Response Shields (ERS), a proactive measure designed to protect against active shooter incidents on campus.

Ensuring Immediate Protection:

Just as fire safety protocols have been ingrained into the infrastructure of public buildings, a similar approach is crucial for addressing active shooter scenarios in private educational institutions. The ERS serves as the "Fire Extinguisher for Gunfire," offering immediate protection against assault rifles, shotguns, handguns, as well as blades and blunt force weapons. By empowering faculty and staff with this advanced tool, private higher educational institutions can bridge the gap between an incident occurring and the arrival of first responders.

If you'd like to see this protection in your community, scan the QR code above to learn more.

Questions? Contact us! It is our mission to protect every campus in America.

Aligning with Best Practices:

The ERS aligns seamlessly with established safety protocols recommended by authoritative bodies such as the Department of Homeland Security's Active Shooter Preparedness Program (Run, Hide, Fight) and the Advanced Law Enforcement Rapid Response Training (ALERRT) principles (Avoid, Deny, Defend). This integration ensures that the use of defensive measures is in accordance with nationally recognized standards, maximizing the effectiveness of emergency response strategies.

Derived from Military-Grade Technology:

The technology behind Emergency Response Shields is derived from armor technologies initially developed for Department of Defense Programs and extensively fielded on United States military vehicles. These advancements have been integrated into federal law enforcement body armor, assuring a high level of protection for educational institutions against potential threats.

Creating a Secure Learning Environment:

Beyond the immediate safety benefits, the implementation of ERS has shown to contribute significantly to mental health and well-being within educational communities. As students and staff feel empowered and protected, a renewed sense of security and confidence permeates the campus environment. The visible presence of protective measures can also act as a deterrent, dissuading potential attackers from targeting well-prepared and armored educational institutions.

In the face of increasing threats, private higher educational institutions must prioritize the safety and security of their campuses. Emergency Response Shields offer a proactive and effective solution, aligning with established safety protocols and utilizing cutting-edge military-grade technology. By investing in these defensive measures, institutions can foster a secure learning environment, providing both students and staff with the confidence that their safety is a top priority.

MAINTENANCE SPOTLIGHT

ULINE

www.uline.com



Uline, a family-owned business, is the leading distributor of shipping, industrial, and packaging materials to businesses throughout North America. Our easy-to-use, 700+-page catalog contains over 32,500 packaging, shipping, industrial, and janitorial products, each ready to ship today. Orders placed by 6 p.m. ship the same day! Almost every order ships the same day, with no backorders. Uline brand products combine the best quality with the best value. Our buyers search worldwide for the finest products available at competitive prices. Orders can be placed 24/7/365 by phone, fax, or online. A knowledgeable customer service rep is always available for assistance. Eleven locations across North America speed delivery and minimize freight costs. Every customer gets what they need when they need it, at the lowest cost. Satisfaction guaranteed! Try any product we sell for a full thirty days. customers who are not completely satisfied may return products to us for a no-hassle refund or credit.

more. In addition to our extensive analog line, we offer a large selection of IP-based solutions. Viking's VoIP products are SIP compliant, with features such as built-in relays and automatic noise canceling. We are continually developing new ideas using the latest technology to expand our product lines. As always, Viking products are designed, manufactured, and supported in the U.S. and are backed by a two-year limited warranty. Since Viking's origins in 1969, we've encouraged our customers to "Call Us First." So, the next time you're wondering if we design a product for a particular application, don't hesitate to call—and if we don't design it, we'll do our best to direct you to someone who does!

MAINTENANCE

AMERICAN SLIP METER®, INC.

www.americanslipmeter.com

American Slip Meter® has manufactured tribometers since 1993. Our meters are durable, reliable, repeatable, and fully supported. Floor safety programs and floor testing together equals safe floors. We now offer a dynamic coefficient of friction device, the ASM 925, in addition to our static coefficient of friction device, the ASM 825A. American Slip Meter®, Inc. has played a vital role in floor safety and manufacturing drag sled type slip meters, and we are actively involved in the

continued...

AMERICAN SLIP METER®
SLIP AND FALL PREVENTION SINCE 1993

SALES, SERVICE & RENTALS OF SCOF & DCOF TRIBOMETERS



ASM 925

Our ASM 925DCOF meter is perfect for the new NFSI B101.4-2023 wet barefoot testing standard. Our 925 is an NFSI Approved Tribometer for DCOF testing. Our 925 is, also, an automated DCOF meter that tests to NFSI B101.3 and ANSI A326.3. No drive wheels to slip on ramps, bathtubs or grout lines. Test stairs in four directions.

Our 825A is an economical manual SCOF meter that tests to ANSI/NFSI B101.1-2009 Easy to operate for both dry and wet tests. Used across the globe for many years.



825A

For more information on both meters visit
www.americanslipmeter.com

Questions? Contact us at
info@americanslipmeter.com or 941-681-2431

EARLY WARNING WATER LEAK DETECTION
Installed in over 23,000 sites!

CEILING GUARD®



WATER ALERT®

WATER ALERT SENSOR CABLE



- 5 Year Warranty
- Made in the USA
- In Business 40 Years
- Ultra High Quality

DORLEN Products Inc.
1-800-533-6392
WWW.WATERALERT.COM

JOIN 100+ CAMPUSES IN DEPLOYING AWARD-WINNING

SELF-SERVICE DISPENSING KIOSKS



Space-Saving • Experience-Enhancing • Forever-Flexibility

Mix-N-Match Laptops And Now
110V Portable Power Outlets



For More Info Go To:
ChargersAnytime.com

A New Innovative Approach To Student Battery Access

OVER 4 MILLION
ANNUAL CHECKOUTS AND GROWING
4,000,000



Trusted Technology Branded to Your Local Look-n-Feel
LAPTOPSANYTIME™
Automated Checkout Kiosks
1-877-836-3727 • LaptopsAnytime.com

TECHNOLOGY ON CAMPUS SPOTLIGHT

LAPTOPS ANYTIME

www.laptopsanytime.com

Space-saving automated checkout kiosks are custom branded for each facility and designed around major laptop/tablet models in twelve-bay host starter and twelve- and eighteen-bay companion stations. Customers can mix multiple device types in the same system and then smartly deploy multiple systems. Stations are integrated to ILS and/or local LDAP or Active Directory. Additionally, web camera, email notifications, and a full suite of inventory management, audit trail, and management reporting functionality make the system one-of-a-kind. Customers can replace thirty desktops and regain over 150 square feet of comfortable seating as well as decrease power usage by up to 90%. This new multi-use seating can accommodate and still serve those who want a comfortable place to read a book or those who bring their own digital device with them. Those needing a laptop or even a 110V power charger can check out a device at our innovative kiosks and relax in a transformed atmosphere.



ASTM, ANSI, and NFSI committees that develop and maintain walkway testing standards.

CHARLOTTE PRODUCTS
www.charlotteproducts.com

More than thirty years ago, a visionary in the field of sustainability teamed up with three chemists to bring effective, healthy, and environmentally responsible cleaning solutions to the market. Charlotte Products was born from their shared vision. Charlotte Products has since grown into a global leader for sustainable cleaning innovation. Along the way, we've demonstrated our ability to predict the cleaning industry's needs and trends, just as we have become known for our unique ability to match those needs with innovation, simplified knowledge transfer, and expertise. We find success by constantly improving our healthy, safe, and sustainable cleaning solutions

KÄRCHER
www.kaercher.com

Kärcher has built a loyal following through the years by providing innovative, reliable, and productive floor cleaning equipment. We offer a full line of industry-leading commercial floor cleaning equipment designed to increase cleaning productivity. These products include solutions for hard and soft floor surfaces such as upright vacuums, extractors, scrubbers, sweepers, floor machines, burnishers, interim carpet care equipment, and specialty carpet cleaning machines. Our latest products include autonomous vacuums and scrubbers. Also, we have a full line of hot and cold-water pressure washers, chemicals, and disinfectants that offer a complete hygiene solution.

LIGNOMAT
www.lignomatusa.com

When needing to know a wood's moisture content when needing to determine a wood's moisture content, let Lignomat help. We carry a full line of pin and pin-less moisture meters, meter packages, and related accessories. Our handheld moisture meters are designed for professionals such as architects, building inspectors, carpenters, contractors, restoration specialists, as well as other working professionals who need a reliable method of determining

AN INDUSTRY LEADER IN SECURITY DOOR HARDWARE

Let us prove to you why we are the nation's most trusted security door hardware wholesaler



www.jlmwholesale.com
800.522.2940



Enhance Mats

**Floor and Sports Surface Protection
Everywhere Feet Tread,
Indoors and Outdoors**

Elevate your space with meticulously designed, heavy-duty logo carpet and mats for your entire facility.

- Entryways
- Locker Rooms
- On Deck Circles
- Courtside Runners
- Stadium Ramps
- Track Armor
- & Court Armor Gym Floor Covers

**EnhanceMats.com
877-318-8625**



moisture levels in wood, sheetrock, gypsum, and other building materials. Each moisture meter measures the material's present moisture levels and determines if the material is ready to use, needs further inspecting, or requires discarding.

STERIFAB® BY NOBLE PINE PRODUCTS COMPANY
www.sterifab.com

STERIFAB® is a disinfectant: a bactericide that destroys micro-organisms. It is also a fungicide that kills fungus; a sanitizer that reduces levels of micro-organisms from inanimate environments; a viricide that kills viruses; a mildewcide that kills mold and mildew; a germicide that kills germs and disinfects; a deodorant that destroys pathogenic odors; a bacteriostatic that inhibits bacterial growth; as well as a fungistatic that inhibits fungal growth. STERIFAB® is even an insecticide that protects against lice, ticks, dust mites, centipedes, bed bugs, fleas, sowbugs, ants, silverfish, roaches, and firebrats. STERIFAB® will not stain, has no added perfume or objectionable odor, is fast drying, crystal clear, and will not harm fabrics, carpets, or most areas.

SIGNAGE AND PROMOTION

POST-UP STAND
www.postupstand.com

Our customers can showcase messages anytime, anywhere! Our innovative banner stands and large format printing services are perfect for trade shows, lobbies, and point-of-sale displays. Our website provides our customers list as well as customer testimonials attesting to their satisfaction with our products and services. Our banner stand displays are lightweight and easy to use, so users will look like pros wherever they show. Our new tabletop Post-Up stands are perfect for trade show exhibits or countertop displays. Please take some time to review our trade show banner displays and products on our website and e-mail us with any of your questions.

TECHNOLOGY ON CAMPUS

EXTRON
www.extron.com

Extron is committed to education. Every day, colleges and universities around the world use Extron audio and video products, harnessing the power of multimedia

continued...



FiDO
 Fire Damper Opener

- NFPA requires all fire dampers to be tested 1 year after installation and every 4 - 6 years thereafter (depending on the building type).
- Resetting fire dampers by hand after a test has been performed can be an unsafe, difficult, and time-consuming process.
- **FiDO Fire Damper Openers** help make this process **safer** and **easier**, while also saving significant time and money.



Available@hvacjack.com

WP **Wooster Products Inc.**
 Making every step a safe one!

Stairmaster®
 Safety Treads

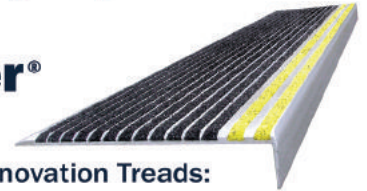

Stairmaster Safety Renovation Treads:

- Designed for the modernization and restoration of all stair types
- High quality to assure long tread life under heavy pedestrian traffic
- Durable and long lasting treads for both indoor and outdoor use



Wooster Products Inc.
 Anti-slip safety stair and walkway products
 For more information contact us today!
woosterproducts.com | 800-321-4936



Improve Equity and Quality with SportaFence



SportaFence is the only patented professional grade wheeled fencing system that enables your facility or field to support mens, womens, boys and girls baseball or softball regulation field dimensions in a single day. Set-up can take as little as one hour. Most importantly, SportaFence improves the equity and quality of gameplay for all players while also providing the same level of safety as most traditional permanent fencing solutions.

SportaFence offers both wheeled and non-wheeled options in heavy-duty portable chain-link fence panels. Constructed of durable galvanized steel with eight-gauge coated chain-link fence material. Connectors secure panels together to form one continuous fence. Legs collapse for easy storage.

FOR MORE INFORMATION:

Phone: **888.201.2578**

Online: sportafence.com

Email: chad@sportafence.com



SPORTAFENCE



to enrich educational experiences. Extron's AV systems are designed to enhance learning with sharp images, clear sound, simple control, and reliability. We constantly seek feedback from educators to engineer AV tools that help educators present more engaging lessons, to help students absorb and retain what they learn, and to allow administrators to run institutions more efficiently and at a lower cost.

KMC CONTROLS

www.kmcccontrols.com

For fifty years, KMC Controls has been an independent American manufacturer of open, secure, and scalable building automation and technology solutions. In short, we're Building Geniuses®! We team up with leading technology providers to create innovative products that help customers increase operating efficiency, optimize energy usage, maximize comfort, and improve safety. From our home in northern Indiana, we deliver these solutions to a global network of system integrators and distributors. Our products are controlling buildings of all sizes and types around the world, including the most sustainable office building in North America. We stay ahead of technological innovations through active engagement with industry-wide technology initiatives and partnerships.

OPTOMA

www.optomausa.com

Optoma's Laser Projectors and Interactive Displays combine cutting-edge technology and innovation to deliver remarkable visual displays designed to connect audiences with engaging video experiences. Perfect for any size classroom or lecture hall, Optoma Laser Projectors deliver exceptional, life-like images and crystal-clear text. Optoma's DuraCore Laser model lineup includes built-in lens projectors up to 9,800 lumens; for larger venues, we offer interchangeable lens models with up to 22,000 lumens of brightness and with up to 30,000 hours of maintenance-free operation. Incredibly versatile and easy to install, our projectors are a dream for designers and installers everywhere. We have a laser projector that suits any installation, may it be a classroom, lecture hall, auditorium, cafeteria, or any size venue. Designed for the modern classroom, the 4K UHD Creative Touch 5-Series are more than just interactive displays; they deliver a truly intuitive and collaborative experience, giving teachers the tools to plan, create, and deliver extraordinary lessons.

TRANSPORTATION

NATIONAL BUS

www.nationalbus.com

The Ultra Coachliner is the industry leader. This high-end motorcoach offers the smooth ride, capacity, and luggage space of a traditional coach bus, and at only half the cost to own and operate.

"Join Us Next Year!"

JANUARY 2025



BUYER'S GUIDE

For more information about how to be part of our 2025 Buyer's Guide contact ed@pupnmag.com or call (800) 705-5280

Win Green

A DIFFERENT KIND OF



FOR YOUR CAMPUS REC CENTER!

\$140,000 ON THE LINE TO SHOW THAT WHEN YOU WIN, EVERYBODY WINS!



One lucky student can make your school a leader in sustainable fitness solutions by entering SportsArt's *Campus Challenge*. Three ECO-POWR™ prize packages that total \$140,000 include cardio equipment engineered to convert human energy into clean, renewable energy with every workout.

Exercise your power to inspire sustainability and encourage students to enter!



For more information and official rules, scan the QR code or visit our website at www.gosportsart.com/campuschallenge



No purchase or payment necessary to enter or win. A purchase or payment will not increase your chances of winning. Limit one (1) entry per person per TikTok account per week. Three grand prizes will be awarded, with approximate retail values of \$27,000 (third prize), \$43,000 (second prize), and \$70,000 (grand prize), with a total value of \$140,000. One prize winner per school. Entry does not guarantee any prize. Odds of winning depend on the number of entries received. Void where prohibited. Open to legal residents of the United States who are 18 years of age or older as of the date of entry, excluding Puerto Rico. Entry period starts on January 1, 2024, at 12:00:01 a.m. and ends on March 15, 2024, at 11:59:59 p.m. Pacific time. For a complete list of official rules and eligibility visit www.gosportsart.com/campuschallenge. This sweepstakes is sponsored by SportsArt America, Inc., 8217 44th Ave W, #6, Mukilteo, WA, 98275

ACCEPTED
CHALLENGE
CHALLENGE
CHALLENGE

Product Spotlight

Hope's Windows, Inc. Highlights Landmark175™ Series Steel Windows and Doors

Hope's Windows, Inc., the nation's leading manufacturer of custom-designed, solid steel and bronze window and door systems, highlights its Landmark175™ Series Steel Windows and Doors. Fit for projects that call for a classic steel aesthetic, the Landmark175™ Series offers much profile overlap with Hope's popular Jamestown175™ Series but with a narrower sightline. The Landmark175™ Series accommodates a variety of glass thicknesses and makeups—offering customers the same unmatched flexibility and customization Hope's is known for.

Other product features include fully welded construction for all Hope's frames. Whether a customer's project calls for hot-rolled steel or bronze, Hope's utilizes fusion welding to connect corner and intersection joints, resulting in a single, continuous frame. The Landmark175™ Series offers classic hot-rolled steel design with a range of customization options such as square or sloped glazing beads, making this line ideal for interior or exterior installation. Plus, Thermal Evolution Technology brings the Landmark175™ Series into accordance with NFRC guidance for U-value performance, solar heat gain coefficient, air infiltration, and condensation resistance.

The Landmark175™ Series also features Hope's Power of 5 finishing system—the industry's most advanced finishing system worldwide. This comprehensive coating system was developed to provide consistency and durability beyond the finishing process. Industry-wide, finishing processes vary dramatically. Hope's Power of 5 finishing system provides peace of mind in protecting customers' investment, both aesthetically and functionally, for years to come.

Hope's leads the industry in design and manufacturing experience. Hope's has been providing happy customers with high-end custom-manufactured doors and windows for more than a hundred years. Hope's craftsmen work with customer specifications to create beautiful, custom shapes and sizes for any application.

For more information, product illustrations, and product specifications, please visit <https://hopeswindows.com/products/style/windows-and-doors/landmark175-series/>.



Extron PlenumVault Direct View System Now Shipping - The Ideal AV System for Classrooms with Flat Panel Displays

Extron is pleased to announce that its new PlenumVault Direct View System is now shipping. This system is expressly designed to make the most of flat panel displays in educational spaces. Whether your classroom is used for in-person, hybrid, or remote learning, PlenumVault Direct View provides students and instructors with an intuitive user interface and unsurpassed audio and video quality that create superior educational experiences. Advanced audio capabilities include an integrated amplifier, audio input mixing, and line level outputs. The built-in control processor automates AV system functions so instructors can start teaching with AV tools the minute they enter the room.

"With flat panel displays becoming so popular in classroom AV systems, Extron engineered an AV distribution and control system especially suited for these displays," says Casey Hall, Chief Marketing Officer at Extron. "The PlenumVault Direct View System delivers superior video up to 4K, along with clear and powerful sound that you simply can't obtain through the speakers built into the flat panel display."

The PlenumVault Direct View System controls a wide array of AV devices via a range of control ports. Customize the system with a broad choice of options for the user interface, AV signal extension, speakers, mounting hardware, and more. The system supports Extron ShareLink Pro wireless presentation systems, allowing BYOD devices to share content. It also supports Extron's VoiceLift Pro microphone for instructor voice reinforcement. Flexible mounting choices are available to fit the room design, including the PVM 220 PlenumVault Mounting Kit that securely mounts and conceals system components in the plenum space above a suspended ceiling, or ZipClip 400 for mounting behind the flat panel display.

University Communication Solutions

Introducing Icom's **CONNECT** System

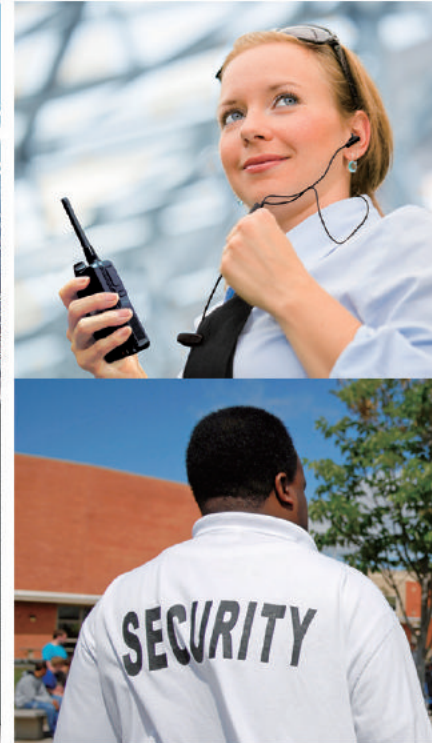

CONNECT

Custom Communication Solutions



Icom CONNECT's suite of multi-protocol solutions is designed for large and multi-campus use.

The VE-PG4 creates a seamless ecosystem for LTE devices, Digital Radio Systems, SAT radios, SIP phones and other VE-PG4s (even cross-country). The VE-PG4 can integrate public address systems, sirens, warning lights, and other external devices to keep your students and staff informed.

Rely on Icom to stay connected when it counts. For a customized solution that suits your needs, contact an Icom sales rep today.



www.icomamerica.com
insidesales@icomamerica.com

©2023 Icom America Inc. The Icom logo is a registered trademark of Icom Inc. 21202

 **ICOM**[®]



PO Box 1903
Pelham, AL 35124

PRSRTD STD
US POSTAGE
PAID
PERMIT 284
MIDLAND MI



“The collaborative SMARTdesks® table is perfect because we can fold down the monitors when not in use. Generally, we use the workstations with the monitors popped up to do multimedia remote work.”

★★★★★

-Kay Anderle, SMARTdesks Customer

Future. Forward. Furniture.

Design Your Table...
Scan Below Now!



Multi-Use Classroom



Active Learning



Training & Library



©2022 CBT Supply, Inc. dba SMARTdesks® All rights reserved. flipIT® and SMARTdesks® are trademarks of CBT Supply, Inc. flipIT® US Patent No. 7,784,412 B2, flipIT LaptopSafe® US Patent No. 7,757,612 B2

Get your free consultation & quote today | (800) 770-7042 | www.smartdesks.com

